

REVISION HISTORY

ECO#	REV	DESCRIPTION	DATE	APPROVED
-	-	PRELIMINARY RELEASE	02-07-2022	DO

NOTES: UNLESS OTHERWISE SPECIFIED:

1. APPLICABLE STANDARDS/SPECIFICATIONS:
ASME Y14.5M:1994, DIMENSIONING AND TOLERANCING.
ASME Y14.38:1999, ABBREVIATIONS AND ACRONYMS.
2. SHALL COMPLY WITH PRODUCT EHS REQUIREMENTS PER
MARATHON EQUIPMENT COMPANY.
3. IDENTIFY PART ,METHOD - WORK ORDER SHEET

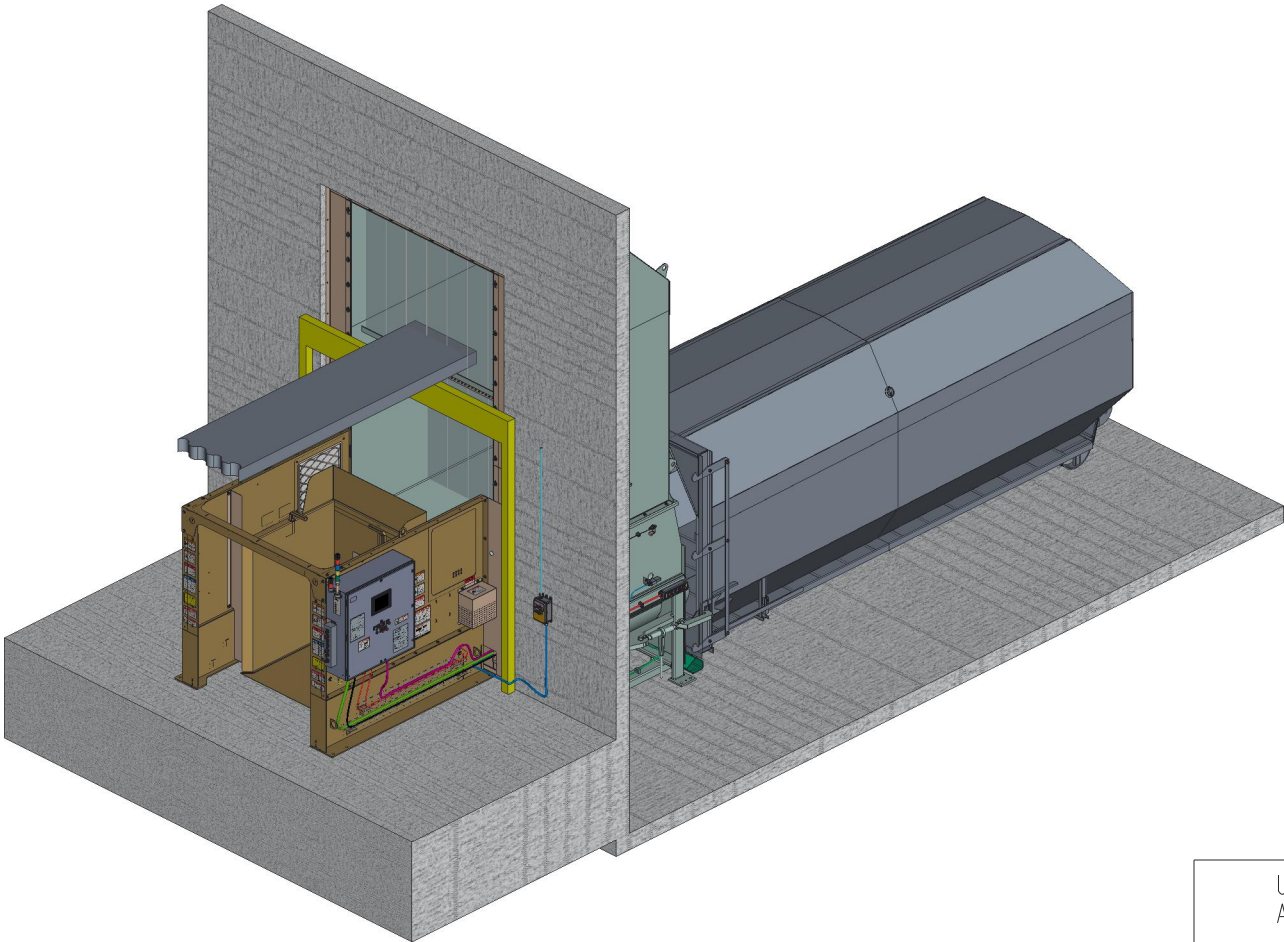

TOTAL WEIGHT										8217.90
23	451330	23	HOIST HUBS LFT AXL CHANGE HUB PILOT TO 6 SPOKE 20"	1	10	EA		0.00	0.00	
22	368029	22	11 GA A36 X 15 X 83	1	10	EA	M	42.20	42.20	
21	368030	21	11 GA A36 X 15 X 83	1	10	EA	M	39.11	39.11	
20	468203	20	AMZ DISCONNECT KIT(SHIP LOOSE) -	1	10	EA	M	5.56	5.56	
19	368036	19	11 GA A36 X 4 X 8	1	10	EA	M	1.03	1.03	
18	361668	18	7 GA A36 X 2 X 2	90	10	EA	M	0.15	13.40	
17	368027	17	11 GA A36 X 8 X 107 1/2	1	10	EA	M	29.00	29.00	
16	368026	16	11 GA A36 X 14 1/8 X 98	1	10	EA	M	45.66	45.66	
15	368025	15	11 GA A36 X 14 1/8 X 98	1	10	EA	M	46.67	46.67	
14	368024	14	11 GA A36 X 14 1/8 X 98	1	10	EA	M	46.67	46.67	
13	368023	13	11 GA A36 X 14 1/8 X 98	1	10	EA	M	46.72	46.72	
12	368022	12	11 GA A36 X 27 7/16 X 107 1/2	1	10	EA	M	99.07	99.07	
11	050018	11	NUT 1/2-13 HEX SELF-LOCKING	78	10	EA	P	0.05	4.04	
10	055272	10	BOLT 1/2-13 X 2 ZINC	78	10	EA	P	0.15	11.94	
9	050052	9	WASHER, 1/2 FLAT, ZINC (FASTENAL # 33012)	156	10	EA	B	0.04	6.82	
8	364693	8	12" X 62 3/4" DOOR STRIPING	7	10	EA	M	0.00	0.00	
7	050015	7	NUT 3/8-16 HEX SELF-LOCK	84	10	EA	P	0.02	1.85	
6	055396	6	BOLT 3/8-16 X 1 3/8 HEX HD ZINC	84	10	EA	P	0.06	5.15	
5	360201	5	3/16 A36 PL X 2 1/2 X 83	2	10	EA	M	10.72	21.44	
4	368028	4	12" X 56" DOOR STRIPING	7	10	EA	M	0.00	0.00	
3	466874	3	TOP SECTION AMAZON ENCLOSURE	1	10	EA	M	2967.08	2967.08	
2	602349	2	AST-440 COMPACTOR	1	10	EA		0.00	0.00	
1	606322	1	ECD 460V RH AMAZON 2022	1	10	EA	M	4784.52	4784.52	
BUBBLE SEQUENCE	ITEM #	LINE #	DESCRIPTION	QTY.	OPERATION SEQ#	UOM	S	WT	TOTAL WT	

UNLESS OTHERWISE SPECIFIED:
ALL DIMENSIONS ARE IN INCHES
TOL ON ANGLE : ±1°
FRACTIONS : ± 1/16"
DECIMALS : .X: ± .03"
.XX: ± .01", .XXX: ± .005"

THIRD ANGLE PROJECTION

DRAWN BYLHK.

APPROVED BYDO

DATE02-07-2022

SURFACES :✓

FINISH:NONE

TITLE:
INSTALLATION OF AST-440 WITH FULL ENCLOSURE
AND ELECTRIC DUMPER FOR AMAZON

MATERIAL:SEE BOM

SIZE STATE: DWG NO.:606391 REV
B Unreleased -

SCALE:1:80 SHEET:1 OF 16

This drawing, and all of the information and rights embodied and contained herein, constitutes confidential, proprietary information and trade secrets of Marathon Equipment Company. You are not permitted to use, disclose, distribute, copy, transmit, license, create derivative works from or otherwise reproduce this drawing in whole or in part except as authorized, in writing, by Marathon Equipment Company. You agree to immediately return this drawing and any copies or reproductions thereof upon request by Marathon Equipment Company.

STEP 1:
OFF LOAD ALL EQUIPMENT AND INVENTORY PER THE BILL OF LADING.

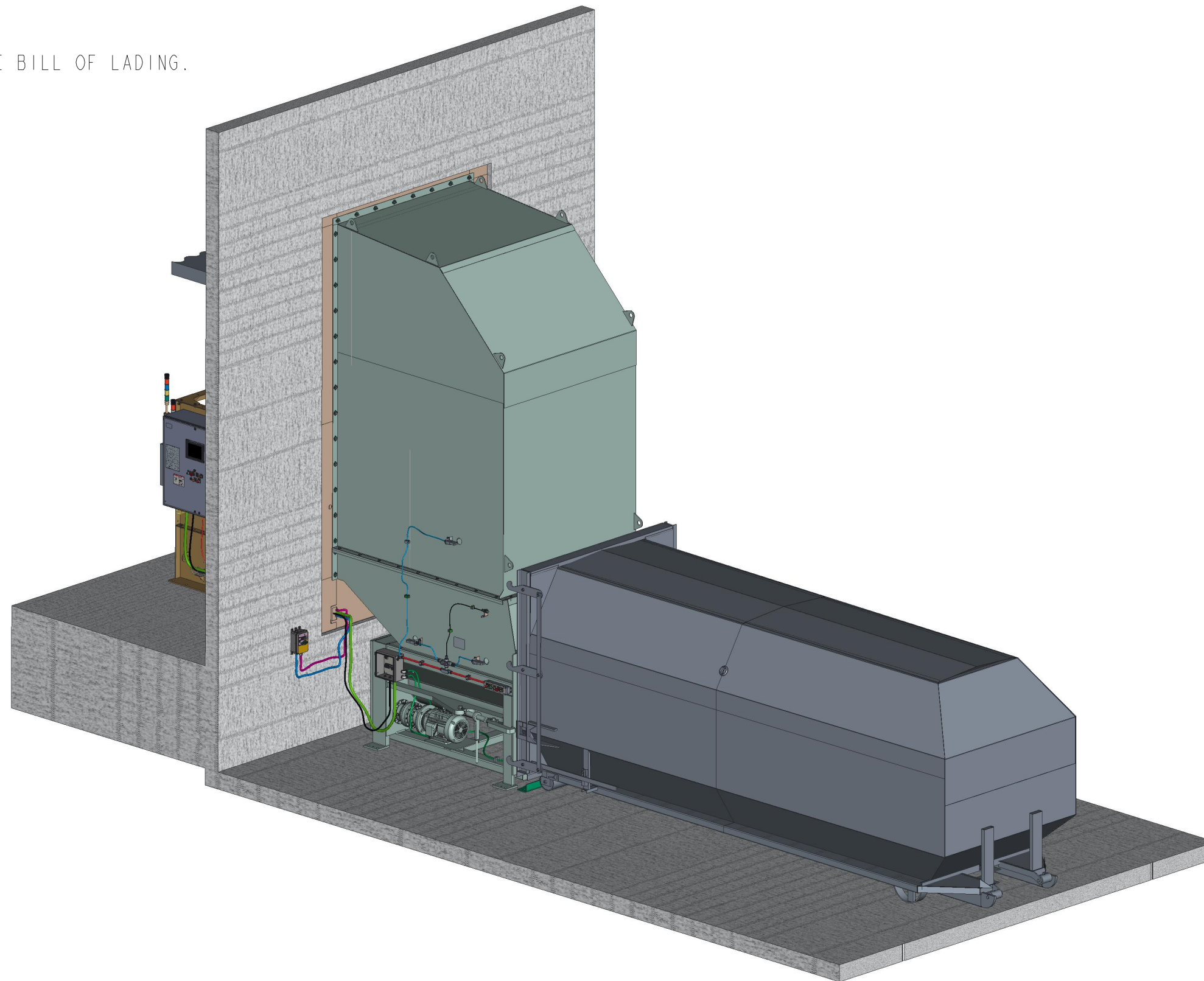

This drawing, and all of the information and rights embodied and contained herein, constitutes confidential, proprietary information and trade secrets of Marathon Equipment Company. You are not permitted to use, disclose, distribute, copy, transmit, license, create derivative works from or otherwise reproduce this drawing in whole or in part except as authorized, in writing, by Marathon Equipment Company. You agree to immediately return this drawing and any copies or reproductions thereof upon request by Marathon Equipment Company.



SIZE B	STATE: Unreleased	DWG NO.: 606391	REV -
SCALE: 1:52			SHEET: 2 OF 16

4

3

DWG NO:
606391SH
3 OF 16REV
-

1

STEP 2:
SET DUMPER IN BUILDING.ENSURE THE DUMPER IS PUSHED FAR ENOUGH TO LEAVE ENOUGH WORKING ROOM TO INSTALL THE ENCLOSURE FLASHING.

B

B

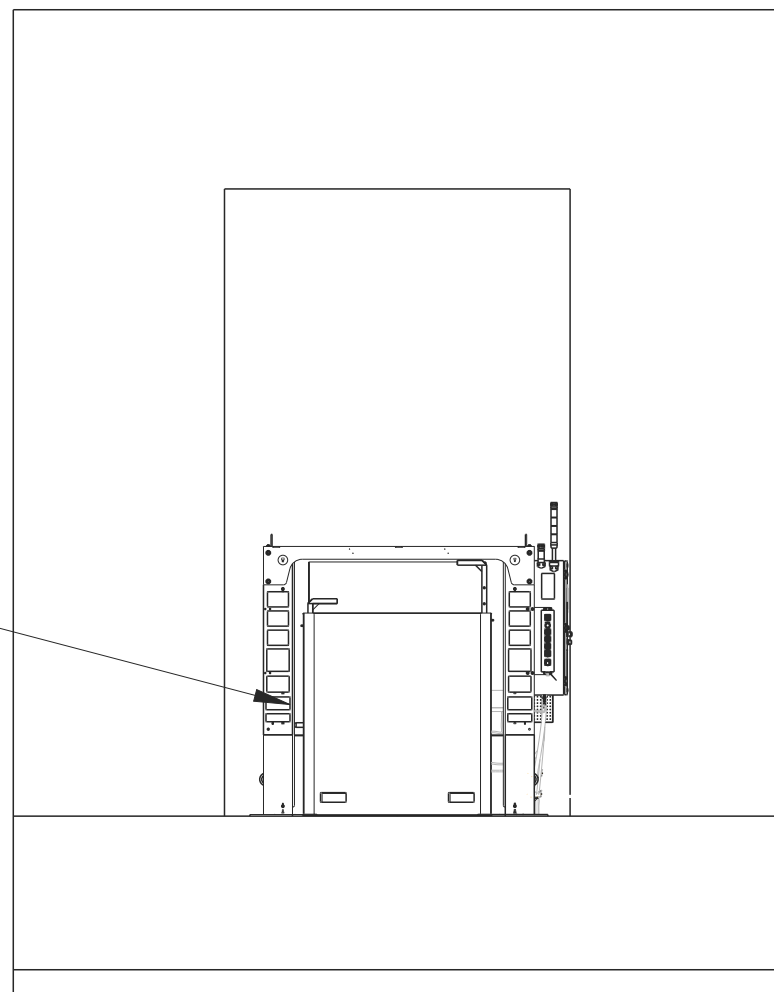
IX
I

FRONT VIEW

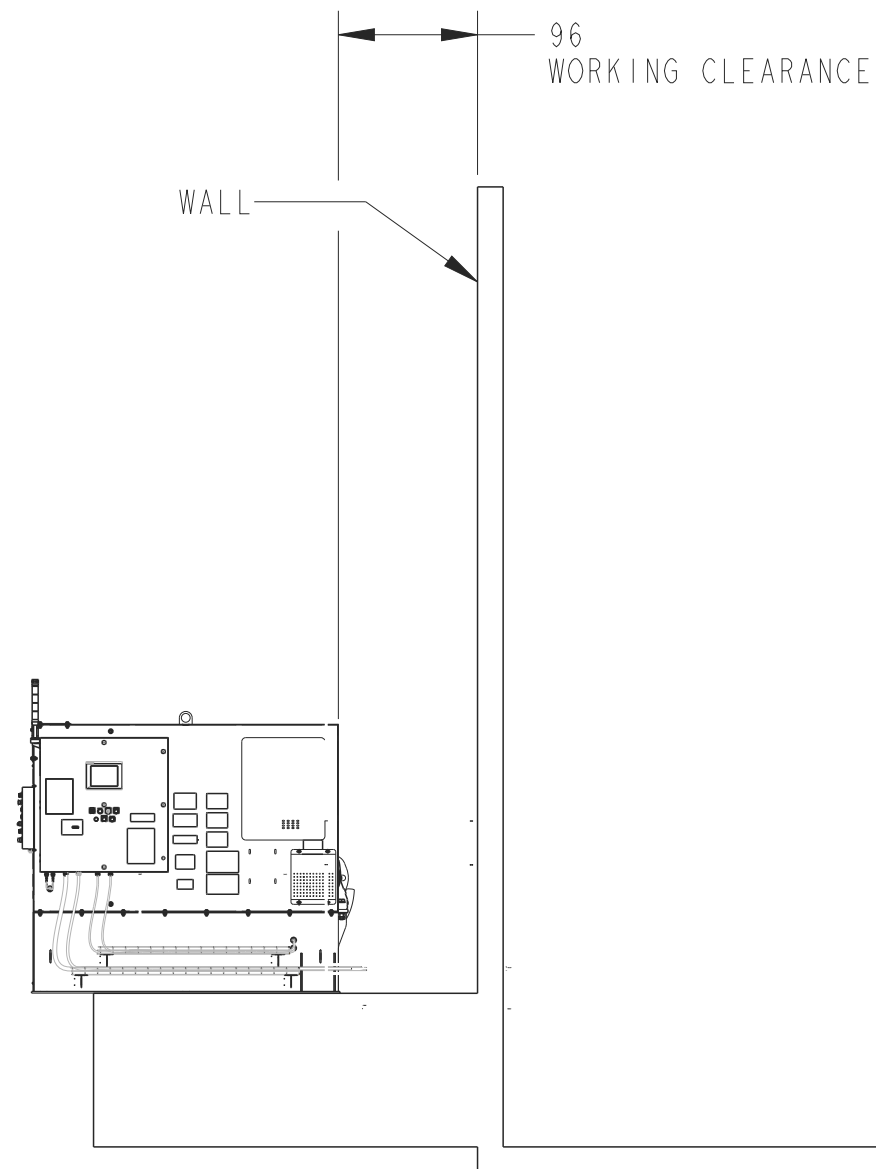

SIDE VIEW

A

This drawing, and all of the information and rights embodied and contained herein, constitutes confidential, proprietary information and trade secrets of Marathon Equipment Company. You are not permitted to use, disclose, distribute, copy, transmit, license, create derivative works from or otherwise reproduce this drawing in whole or in part except as authorized, in writing, by Marathon Equipment Company. You agree to immediately return this drawing and any copies or reproductions thereof upon request by Marathon Equipment Company.



A DOVER COMPANY

SIZE B	STATE: Unreleased	DWG NO.: 606391	REV -
SCALE: 1:60			SHEET: 3 OF 16

4

3

2

1

4

3

DWG NO:
606391SH
4 OF 16REV
-

1

STEP 3:
SET AND ANCHOR AUGER COMPACTOR.

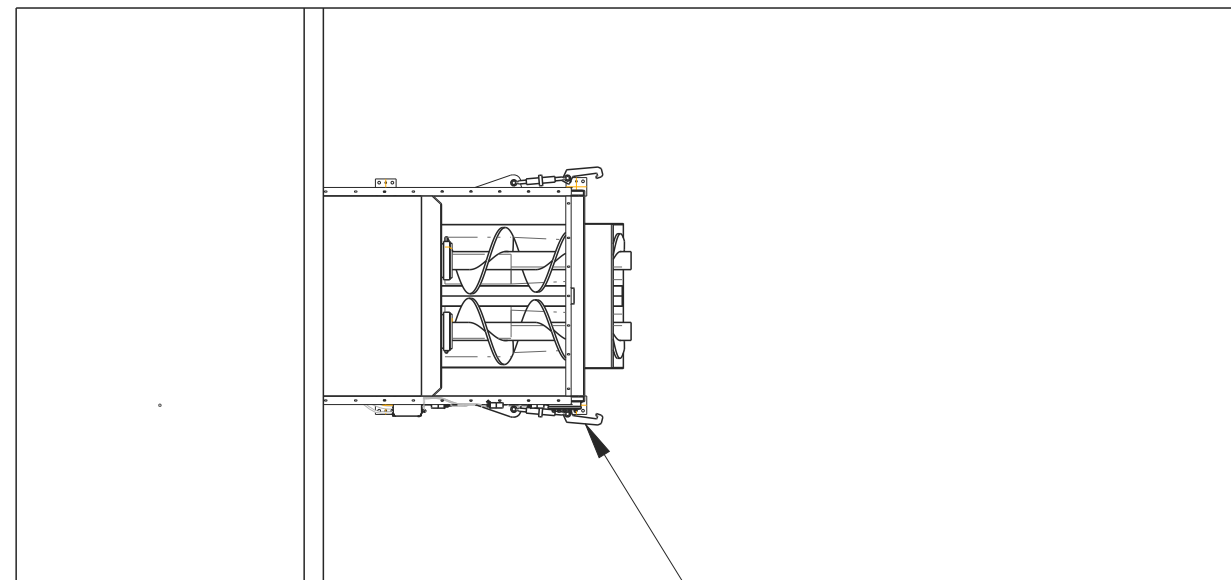

TOP VIEW

IX

2

B, SH 5

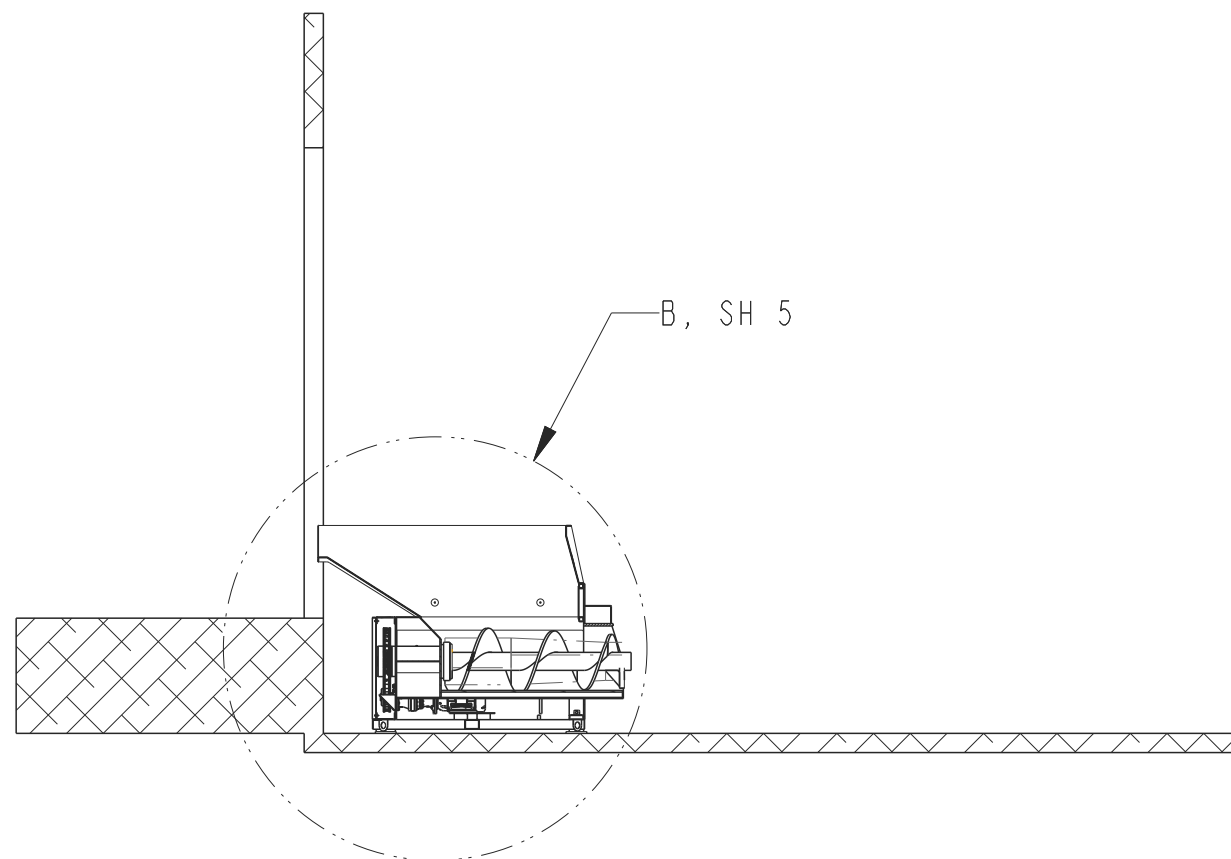

SECTION A-A

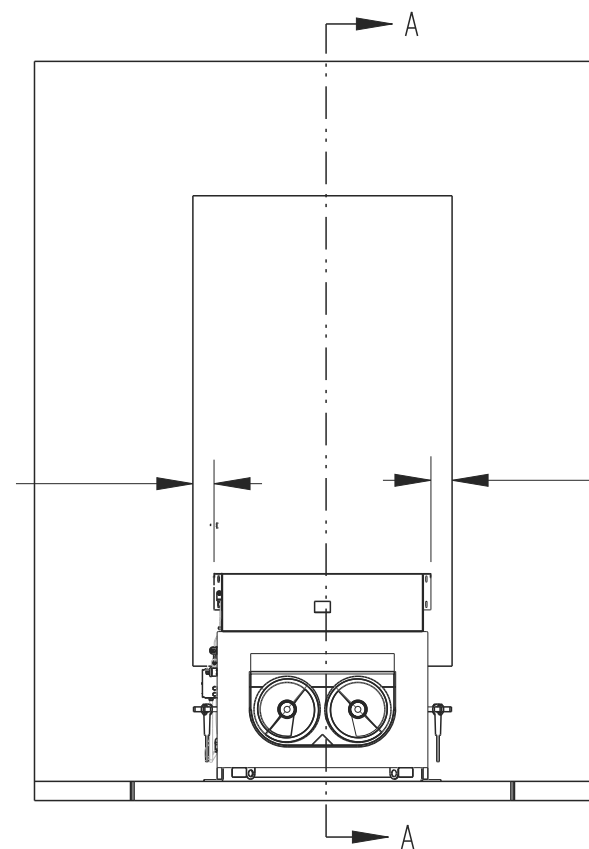
8 13/16
REF8 13/16
REF

REAR VIEW

DUMPER HIDDEN FOR CLARITY

This drawing, and all of the information and rights embodied and contained herein, constitutes confidential, proprietary information and trade secrets of Marathon Equipment Company. You are not permitted to use, disclose, distribute, copy, transmit, license, create derivative works from or otherwise reproduce this drawing in whole or in part except as authorized, in writing, by Marathon Equipment Company. You agree to immediately return this drawing and any copies or reproductions thereof upon request by Marathon Equipment Company.

MARATHON
A DOVER COMPANY

SIZE B	STATE: Unreleased	DWG NO.: 606391	REV -
SCALE: 1:80			SHEET: 4 OF 16

4

3

2

1

2 1/4
REF

ENSURE COMPACTOR IS LEVELLED
ON ALL FOUR SIDE, IF NOT USE
SHIMS UNTIL IT IS LEVELLED.

DETAIL B, SH 4
SCALE 1:16

MEASURED FROM EXTERIOR WALL
TO THE REAR LEGS OF THE COMPACTOR

22

This drawing, and all of the information and rights embodied and contained herein, constitutes confidential, proprietary information and trade secrets of Marathon Equipment Company. You are not permitted to use, disclose, distribute, copy, transmit, license, create derivative works from or otherwise reproduce this drawing in whole or in part except as authorized, in writing, by Marathon Equipment Company. You agree to immediately return this drawing and any copies or reproductions thereof upon request by Marathon Equipment Company.



SIZE B	STATE: Unreleased	DWG NO.: 606391	REV -
SCALE: 1:100			SHEET: 5 OF 16

STEP 4:
INSTALL PLASTIC STRIPS INSIDE OF TOP SECTION OF ENCLOSURE.

ENCLOSURE ASSEMBLY DETAILS

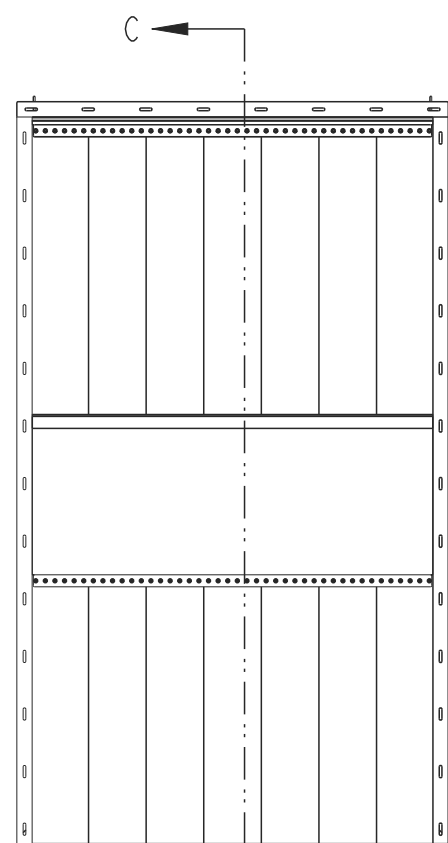

FRONT VIEW

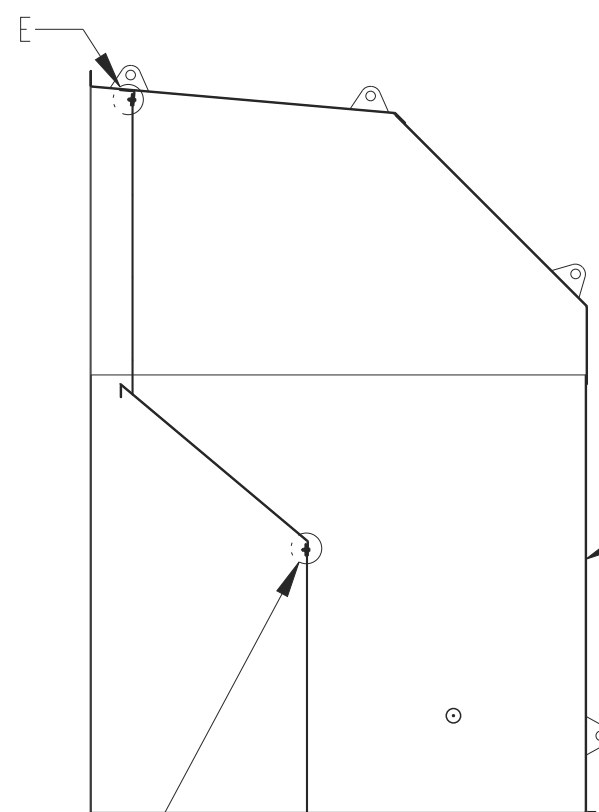

SECTION C-C

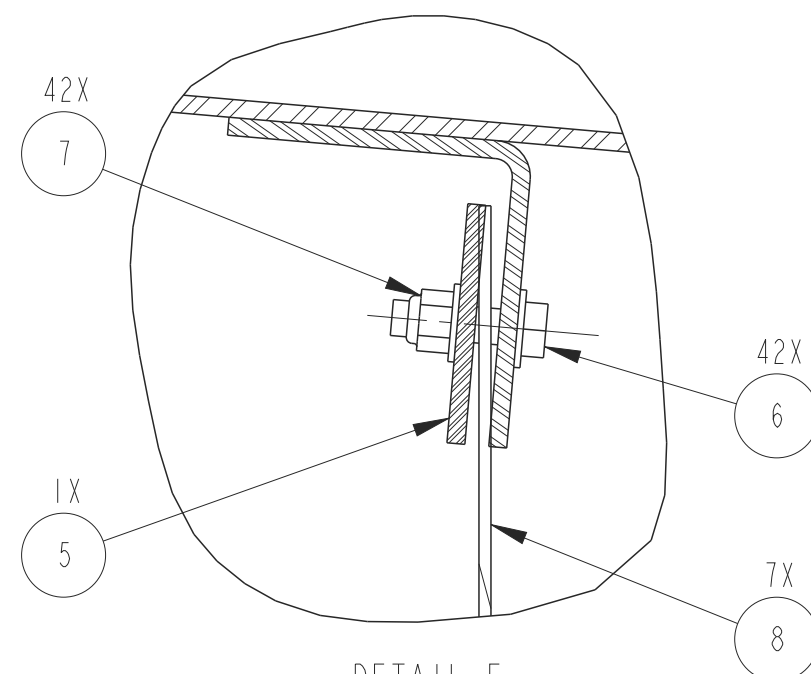

DETAIL E
SCALE 1:2

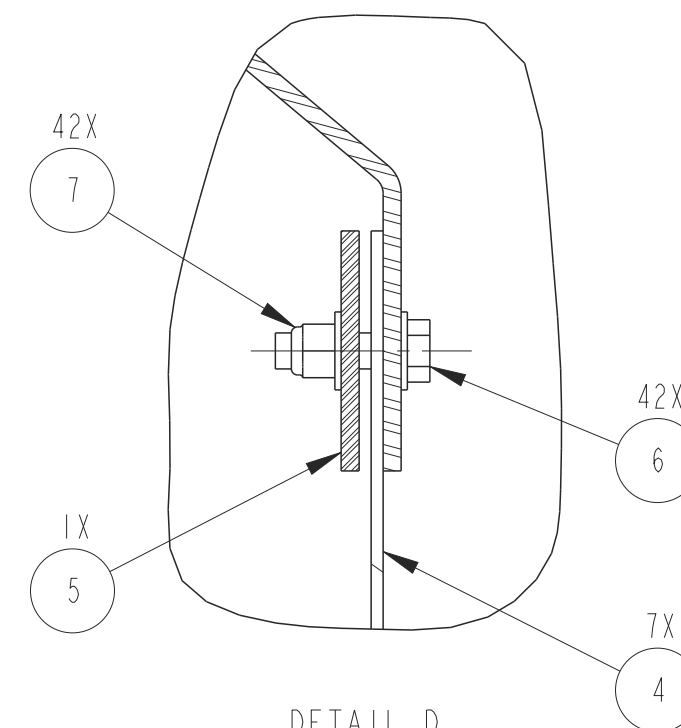

DETAIL D
SCALE 1:2

This drawing, and all of the information and rights embodied and contained herein, constitutes confidential, proprietary information and trade secrets of Marathon Equipment Company. You are not permitted to use, disclose, distribute, copy, transmit, license, create derivative works from or otherwise reproduce this drawing in whole or in part except as authorized, in writing, by Marathon Equipment Company. You agree to immediately return this drawing and any copies or reproductions thereof upon request by Marathon Equipment Company.



SIZE B	STATE: Unreleased	DWG NO.: 606391	REV -
SCALE: 1:40			SHEET: 6 OF 16

4

3

DWG NO:
606391SH
7 OF 16REV
-

1

STEP 5:
INSTALL TOP SECTION OF ENCLOSURE ON AUGER COMPACTOR.

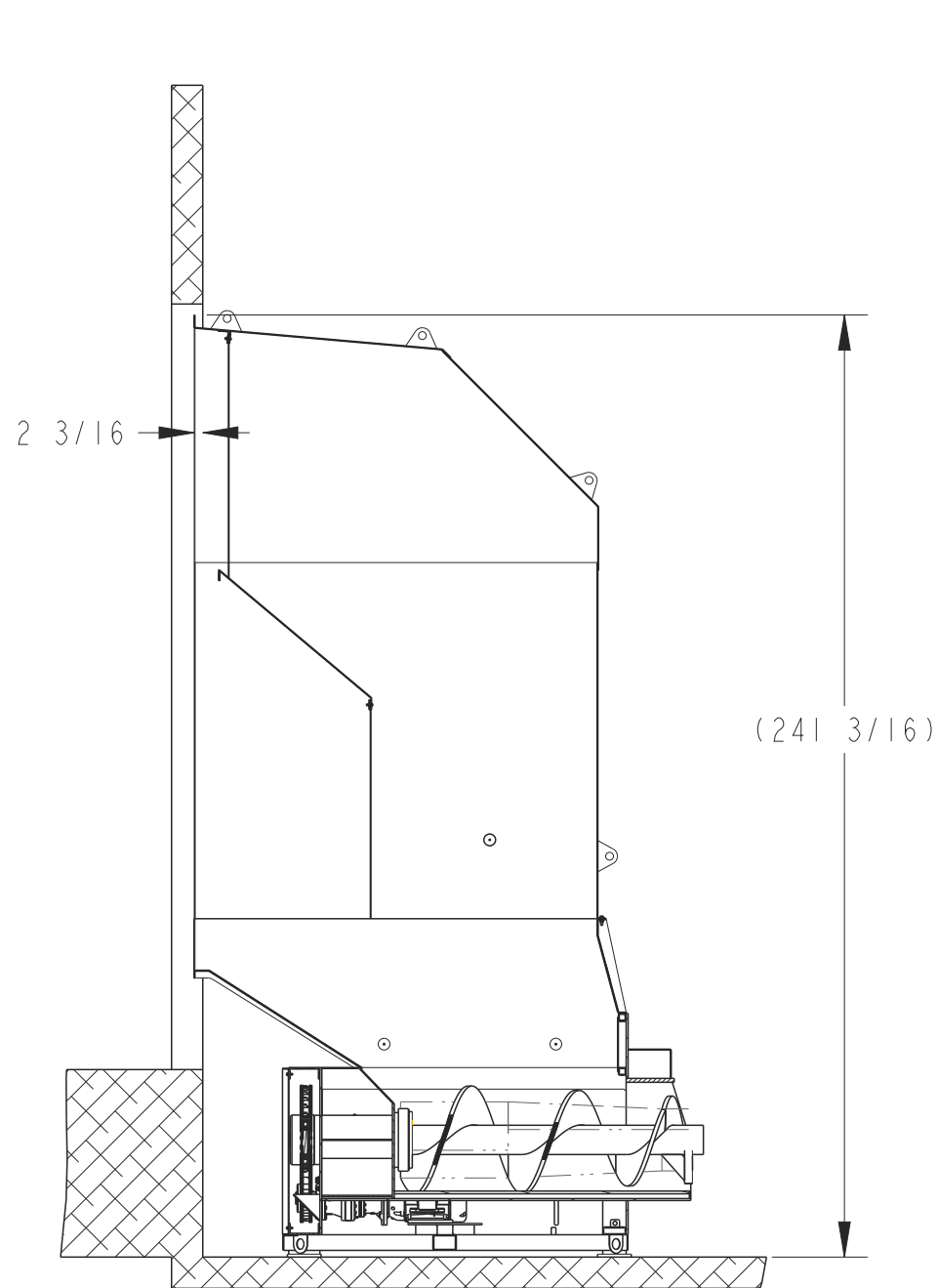

SECTION F-F

DUMPER HIDDEN FOR CLARITY

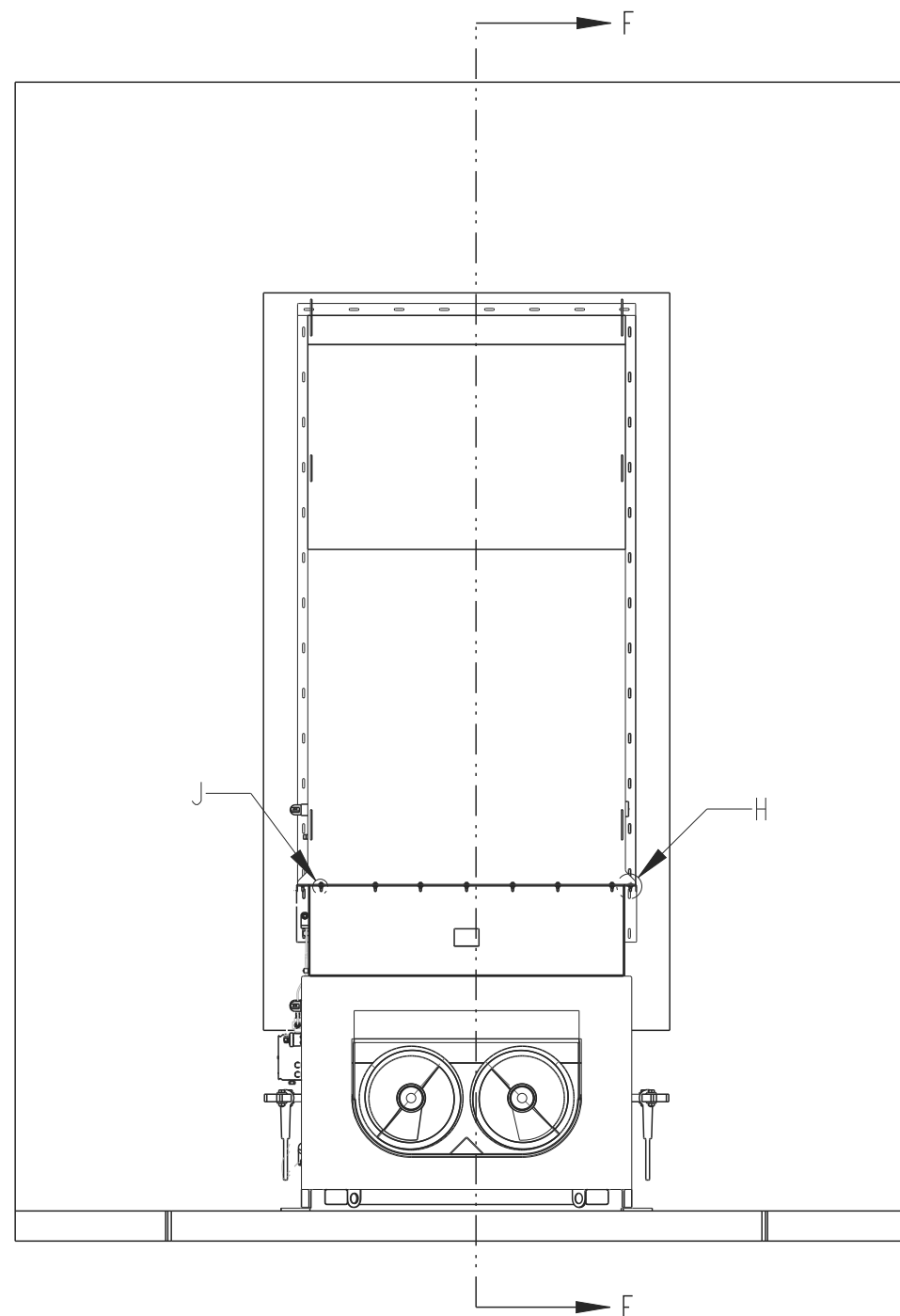

REAR VIEW

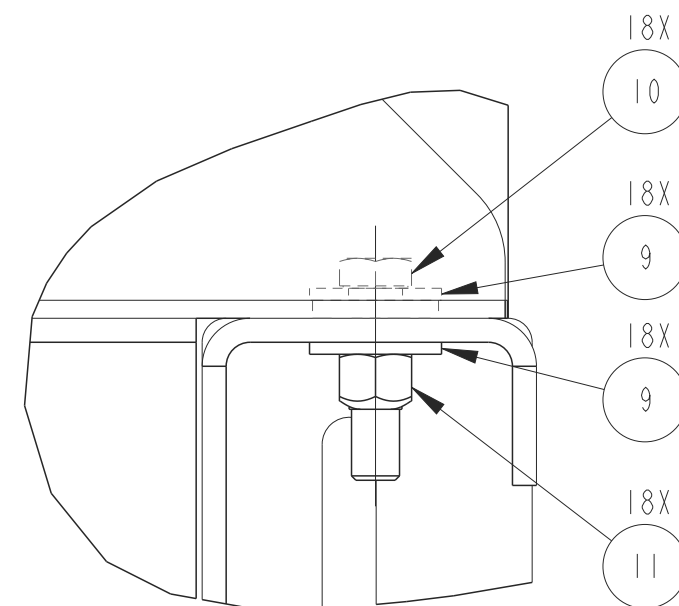
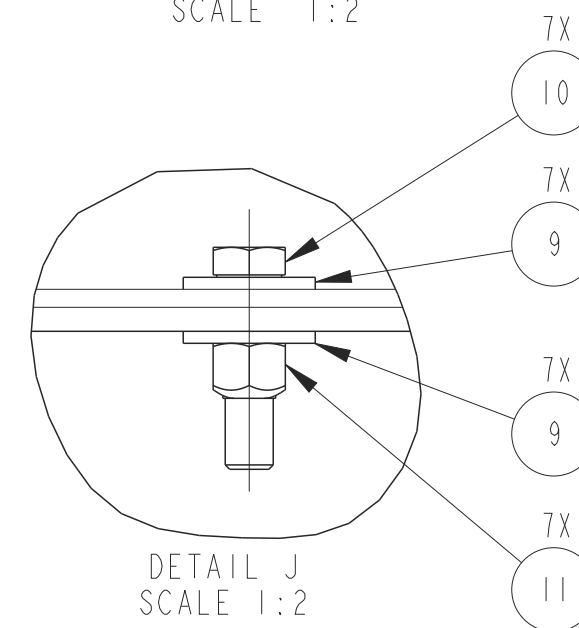
DETAIL H
SCALE 1:2DETAIL J
SCALE 1:2

SIZE B	STATE: Unreleased	DWG NO.: 606391	REV -
SCALE: 1:48			SHEET: 7 OF 16

4

3

DWG NO:
606391SH
8 OF 16REV
-

1

STEP 6:
INSTALL ENCLOSURE FLASHING AND APPLY SEALANT BEFORE ANCHORING TO DOOR CASING.

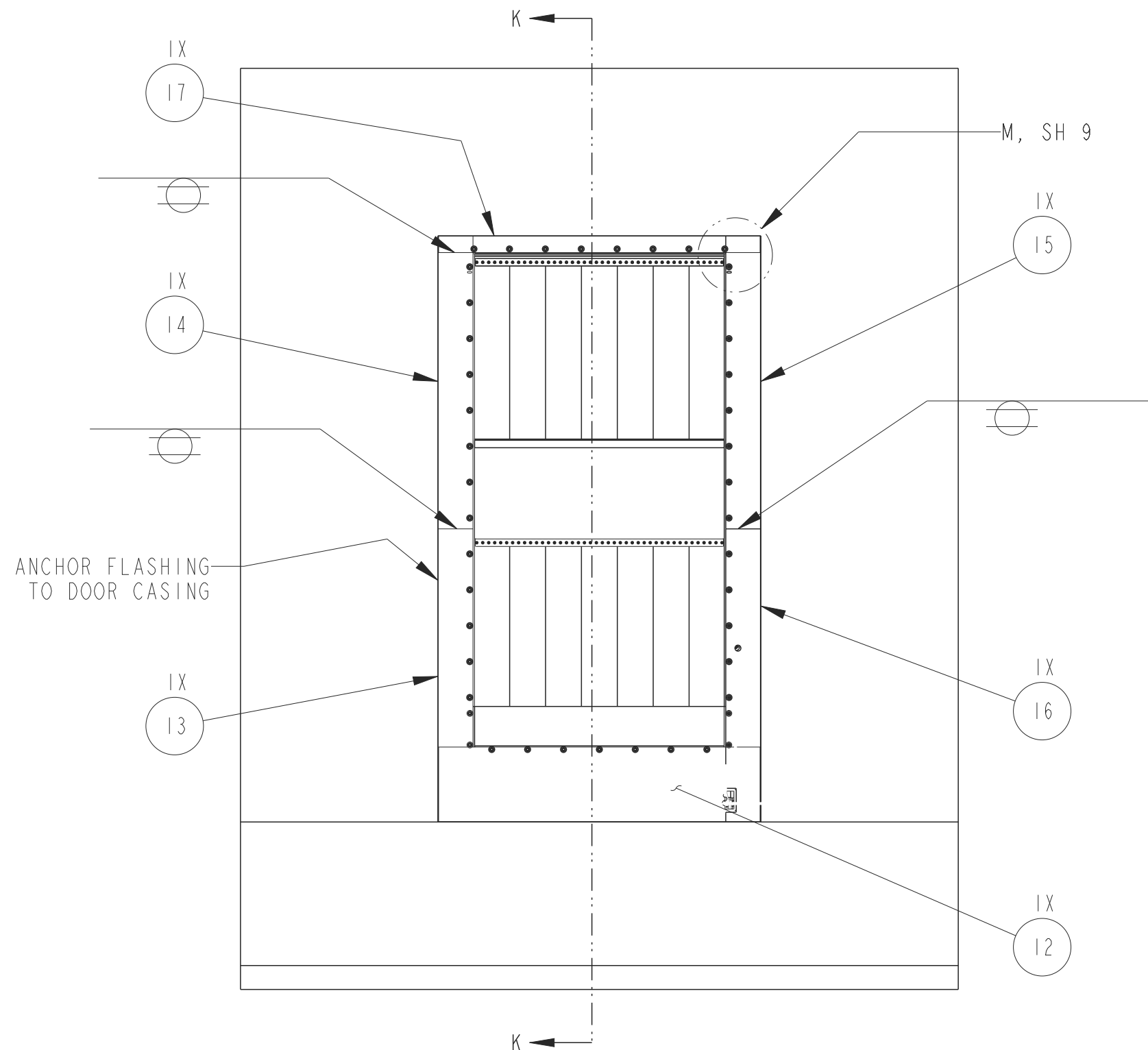

DUMPER HIDDEN FOR CLARITY

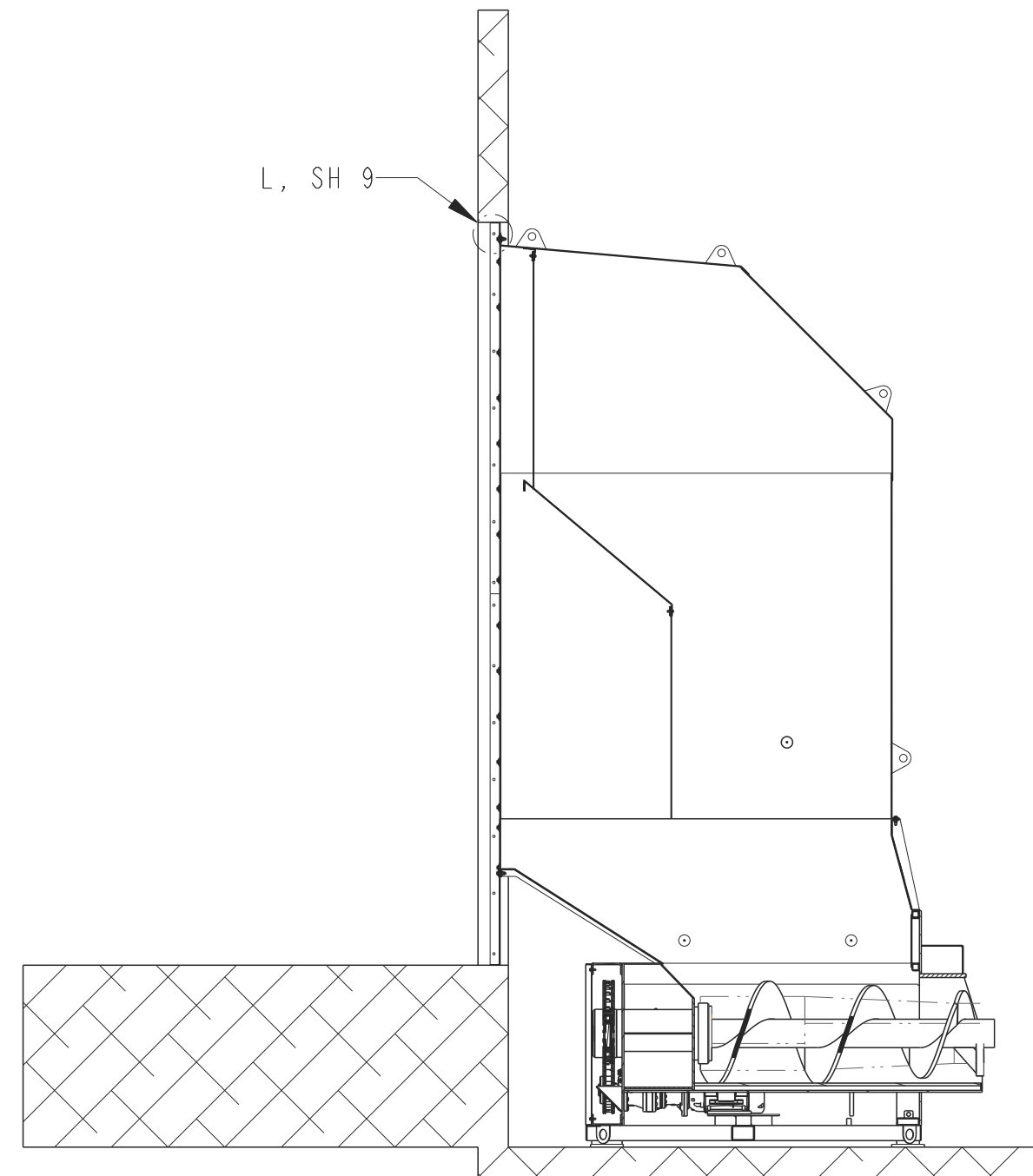

SECTION K-K

This drawing, and all of the information and rights embodied and contained herein, constitutes confidential, proprietary information and trade secrets of Marathon Equipment Company. You are not permitted to use, disclose, distribute, copy, transmit, license, create derivative works from or otherwise reproduce this drawing in whole or in part except as authorized, in writing, by Marathon Equipment Company. You agree to immediately return this drawing and any copies or reproductions thereof upon request by Marathon Equipment Company.



SIZE B	STATE: Unreleased	DWG NO.: 606391	REV -
SCALE: 1:44			SHEET: 8 OF 16

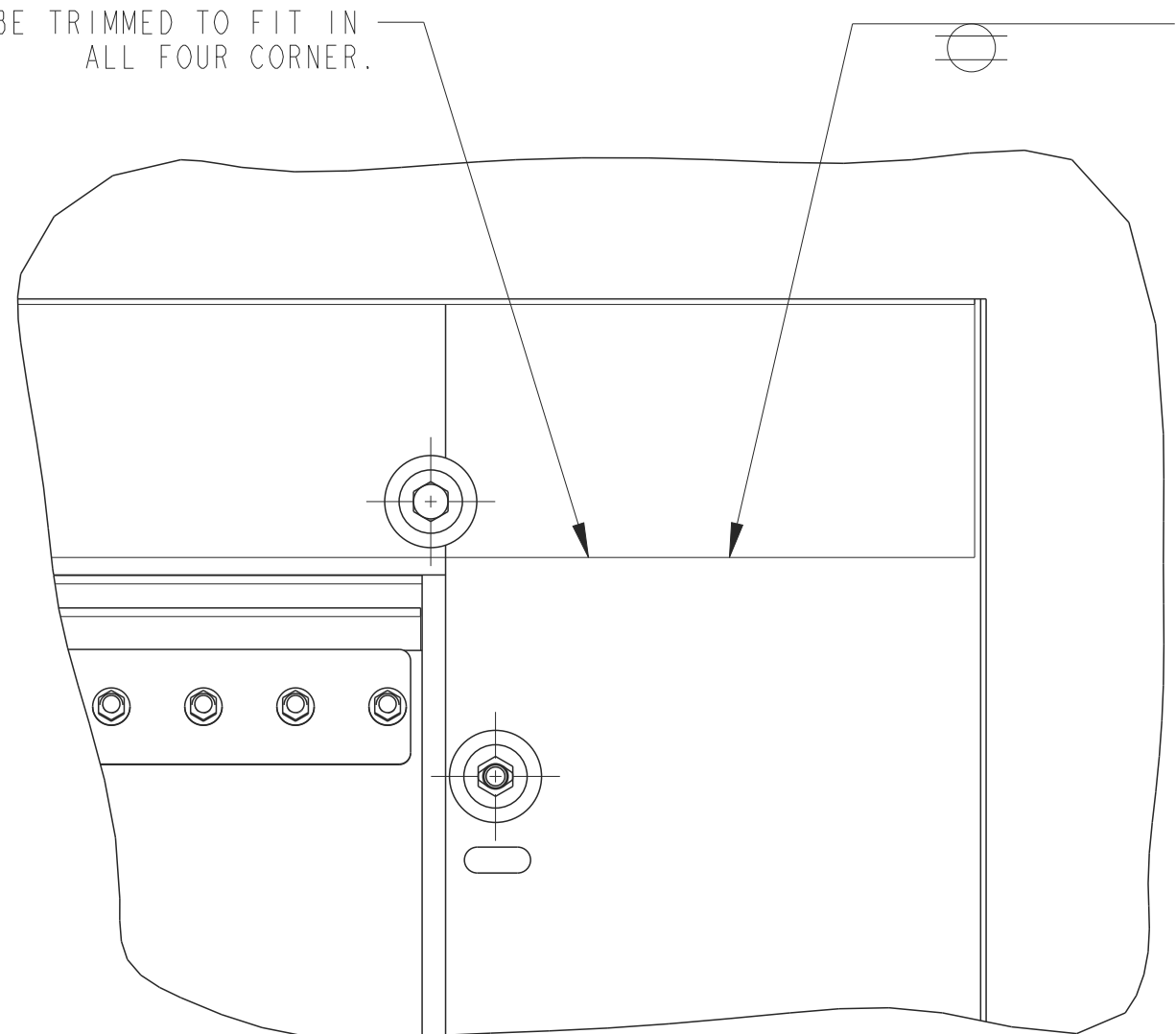

DETAIL M, SH 9
SCALE 1:4

This drawing, and all of the information and rights embodied and contained herein, constitutes confidential, proprietary information and trade secrets of Marathon Equipment Company. You are not permitted to use, disclose, distribute, copy, transmit, license, create derivative works from or otherwise reproduce this drawing in whole or in part except as authorized, in writing, by Marathon Equipment Company. You agree to immediately return this drawing and any copies or reproductions thereof upon request by Marathon Equipment Company.



SIZE B	STATE: Unreleased	DWG NO.: 606391	REV -
SCALE: 1:44			SHEET: 9 OF 16

4

3

DWG NO:
606391SH
10 OF 16REV
-

1

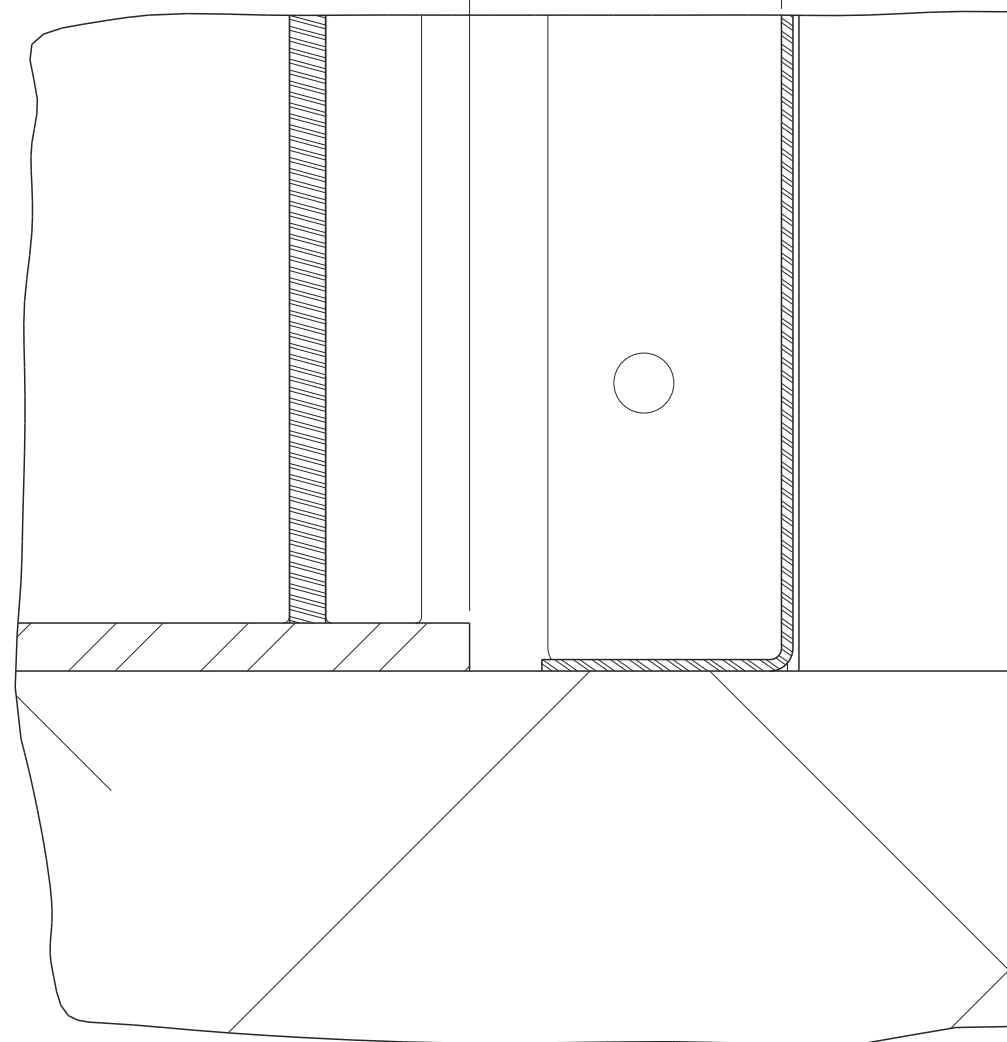
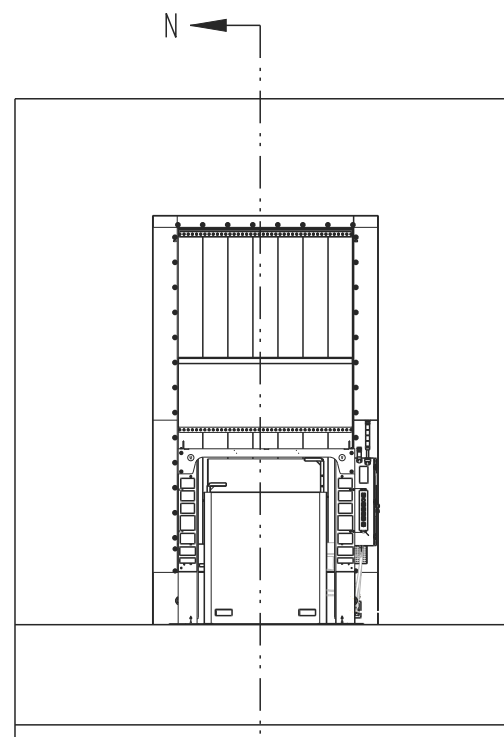
STEP 7:
SET AND ANCHOR DUMPER.5 5/8
FROM EXTERIOR WALL TO
BACK OF DUMPER FRAME3 1/4
FROM FLASHING SURFACE
TO BACK OF
DUMPER FRAMEDETAIL P
SCALE 1:2

FRONT VIEW

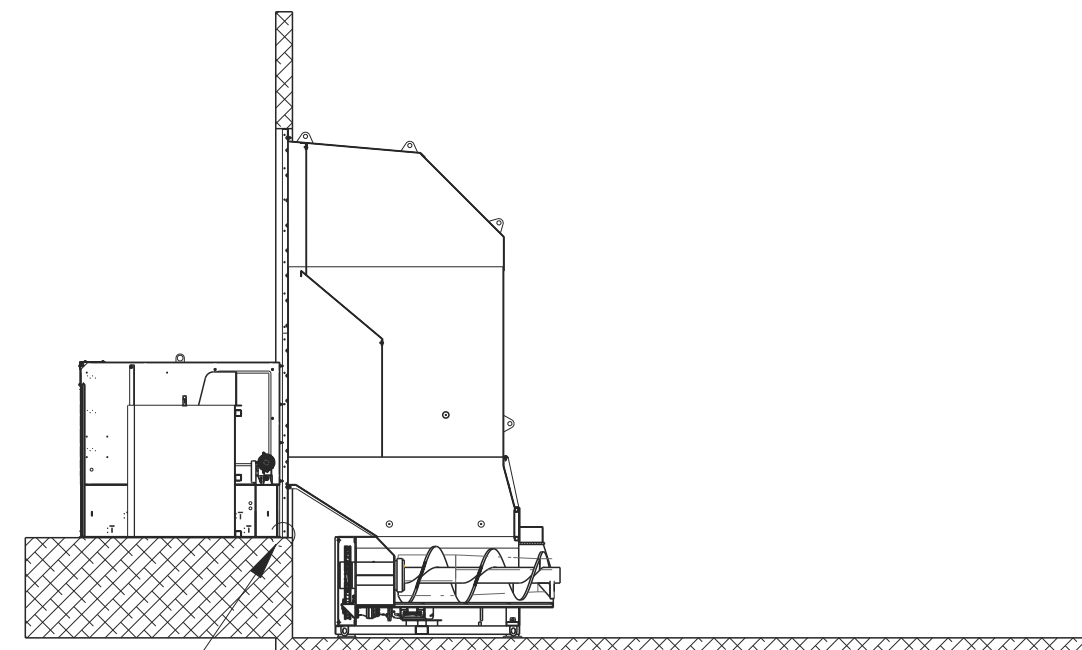

SECTION N-N

This drawing, and all of the information and rights embodied and contained herein, constitutes confidential, proprietary information and trade secrets of Marathon Equipment Company. You are not permitted to use, disclose, distribute, copy, transmit, license, create derivative works from or otherwise reproduce this drawing in whole or in part except as authorized, in writing, by Marathon Equipment Company. You agree to immediately return this drawing and any copies or reproductions thereof upon request by Marathon Equipment Company.



SIZE B	STATE: Unreleased	DWG NO.: 606391	REV -
SCALE: 1:92			SHEET: 10 OF 16

4

3

2

1

4

3

DWG NO:
606391SH
11 OF 16REV
-

1

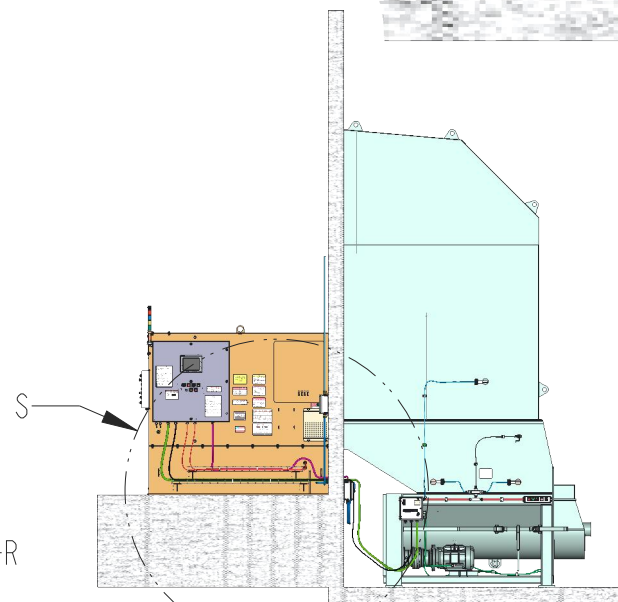
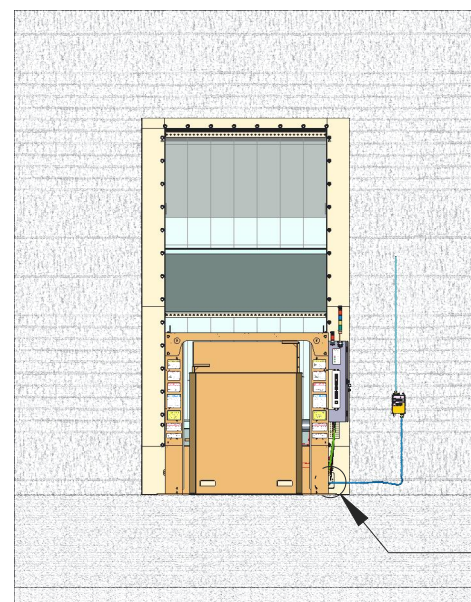
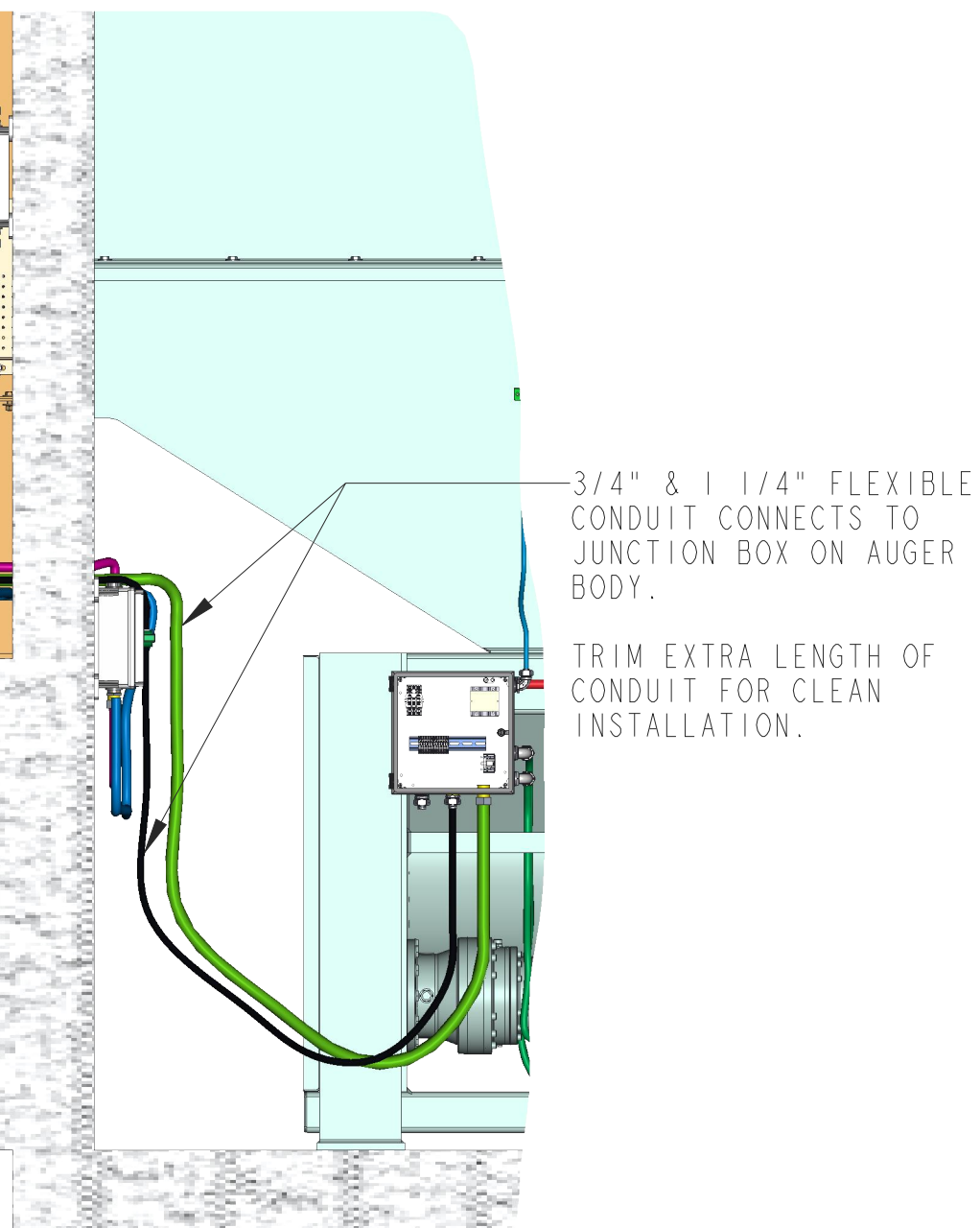
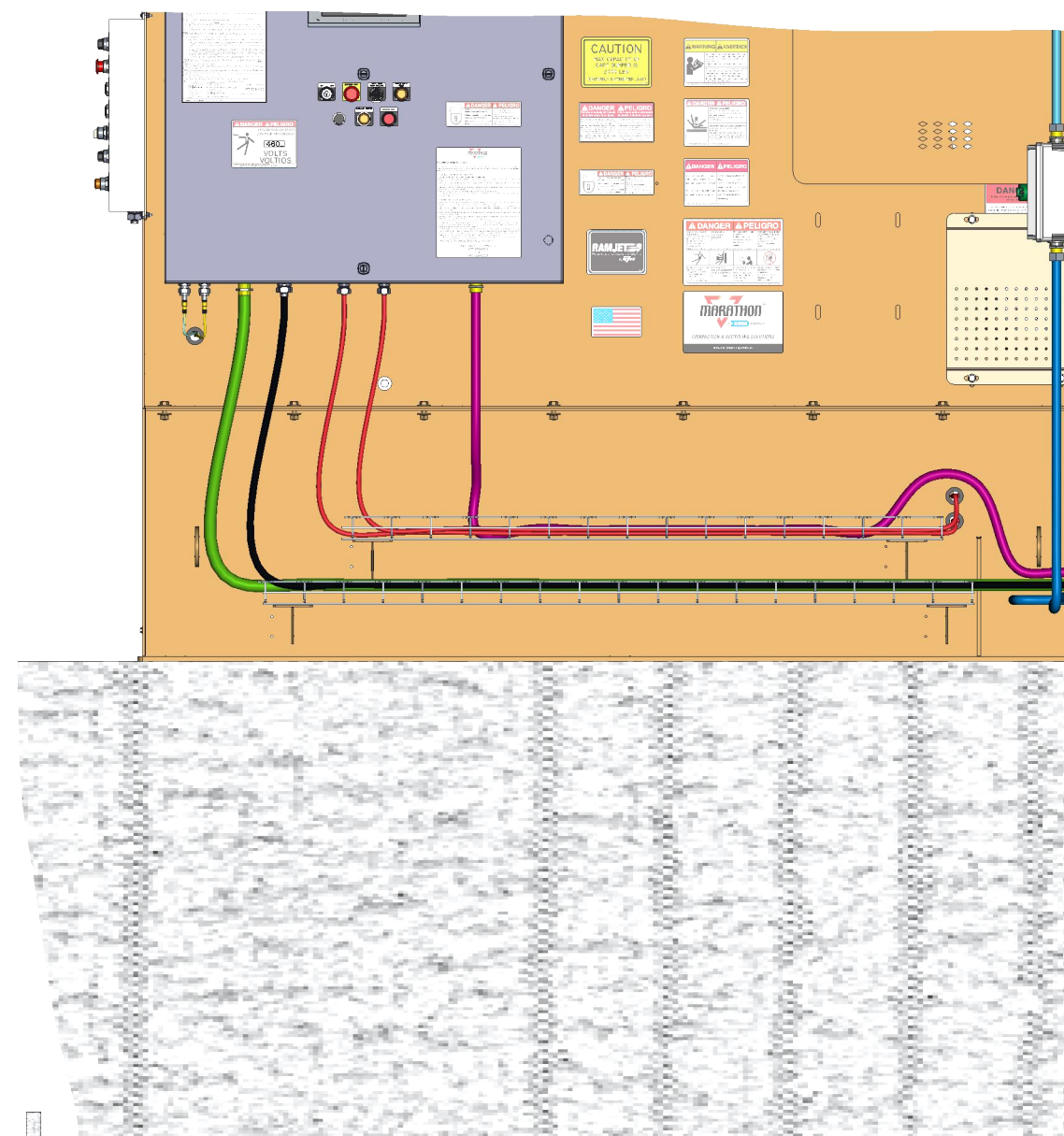
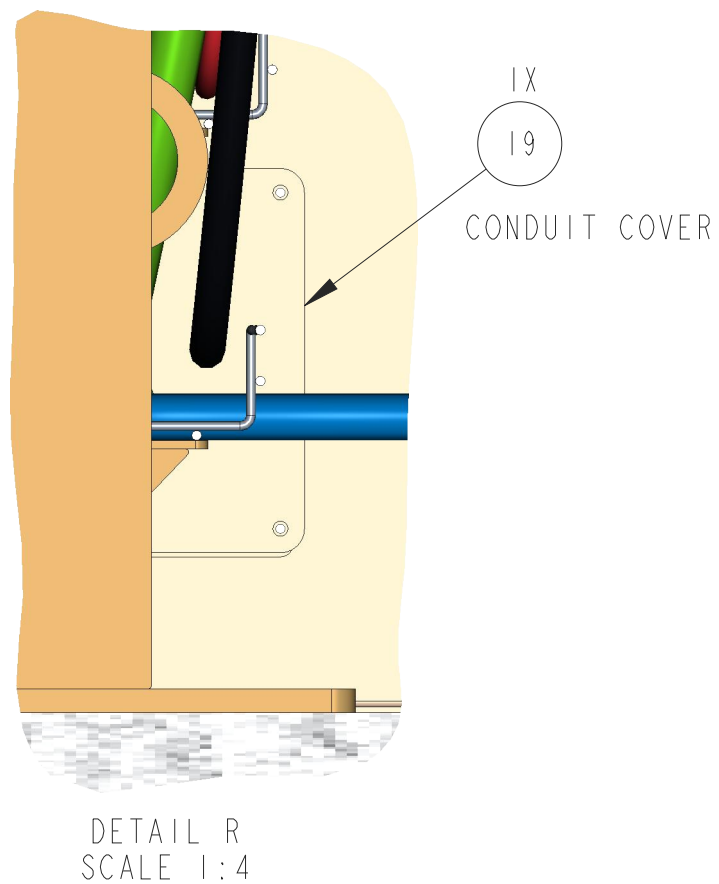
STEP 8:
ELECTRICAL CONNECTION DETAILS.

This drawing, and all of the information and rights embodied and contained herein, constitutes confidential, proprietary information and trade secrets of Marathon Equipment Company. You are not permitted to use, disclose, distribute, copy, transmit, license, create derivative works from or otherwise reproduce this drawing in whole or in part except as authorized, in writing, by Marathon Equipment Company. You agree to immediately return this drawing and any copies or reproductions thereof upon request by Marathon Equipment Company.



SIZE B	STATE: Unreleased	DWG NO.: 606391	REV -
SCALE: 1:100			SHEET: 11 OF 16

4

3

2

1

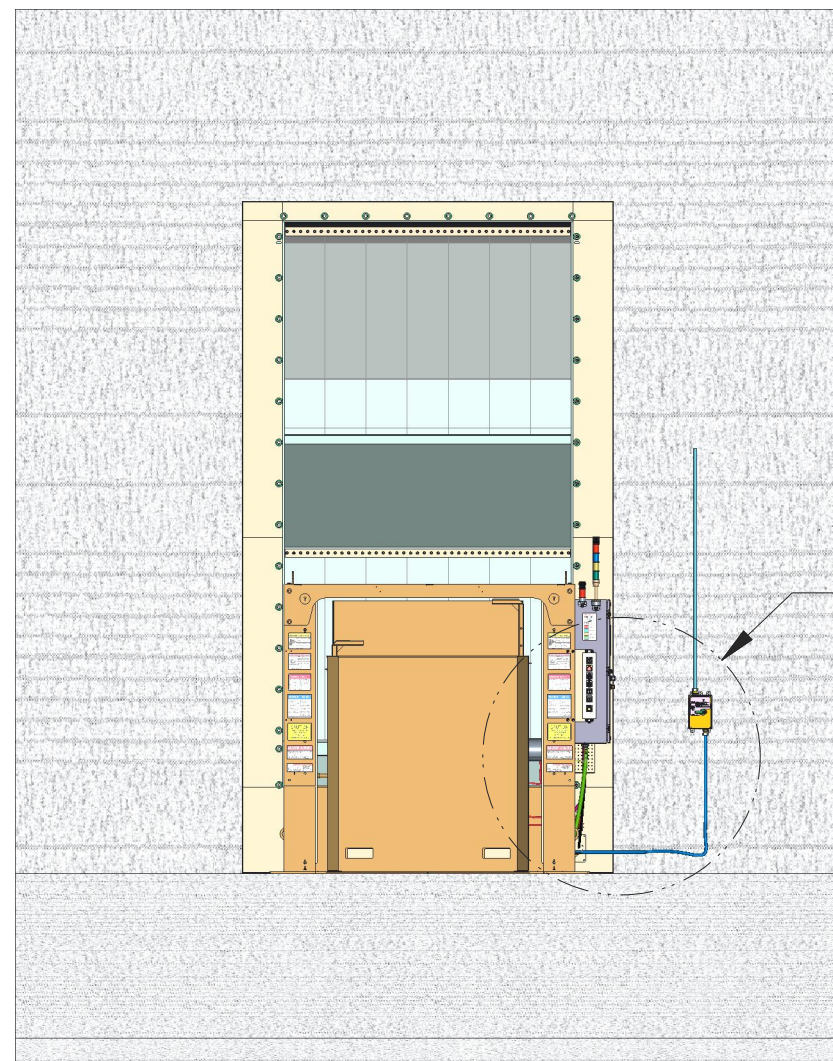
STEP 9:
DISCONNECT AND ELECTRICAL CONNECTION DETAILS .

FRONT VIEW

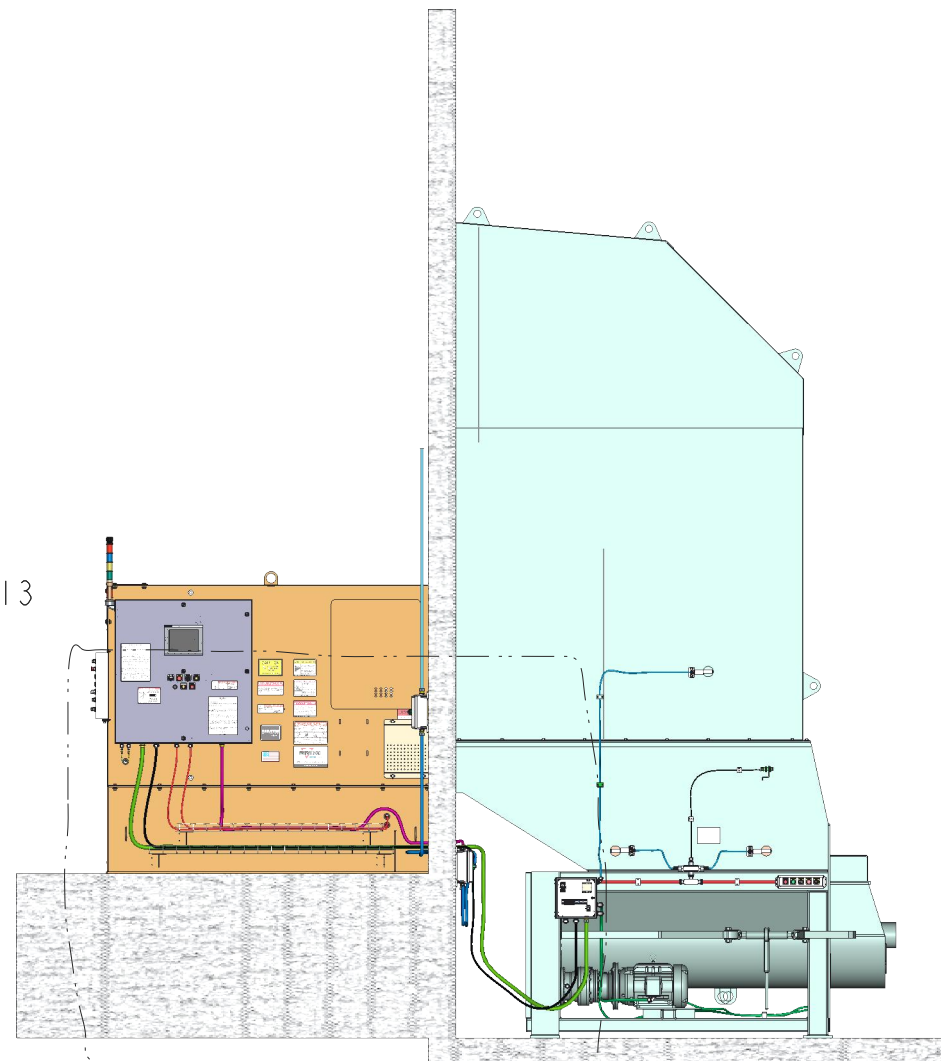

SIDE VIEW

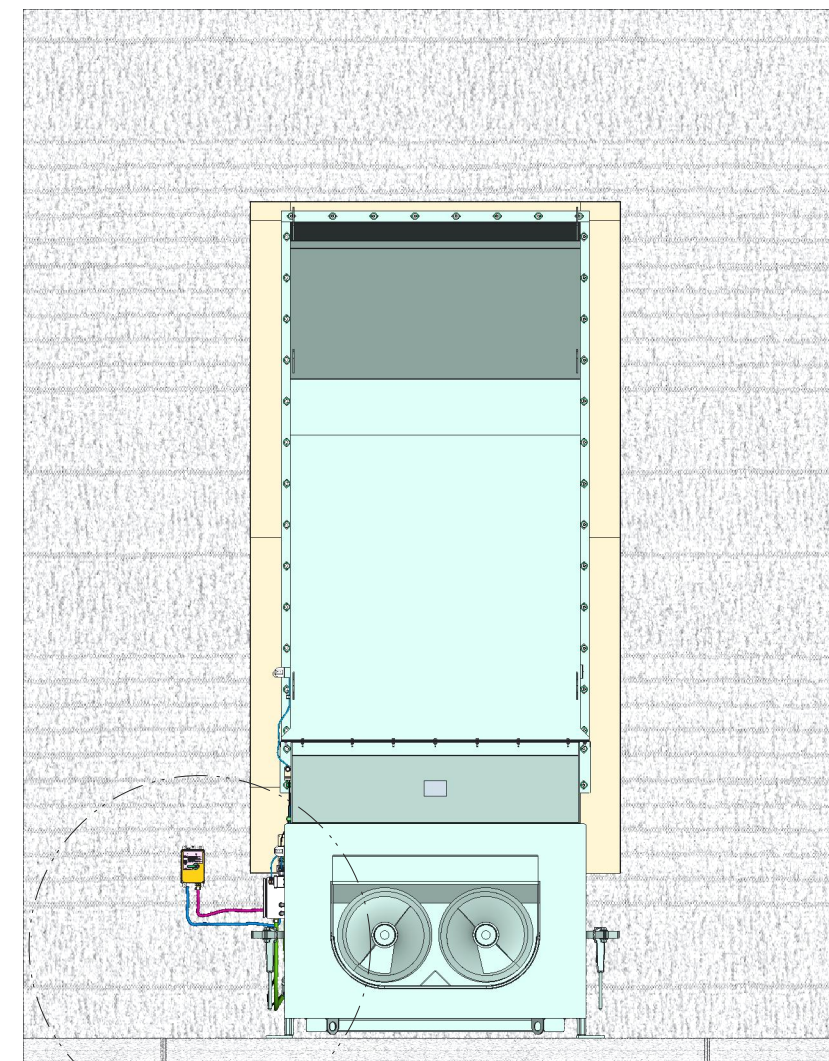

REAR VIEW

This drawing, and all of the information and rights embodied and contained herein, constitutes confidential, proprietary information and trade secrets of Marathon Equipment Company. You are not permitted to use, disclose, distribute, copy, transmit, license, create derivative works from or otherwise reproduce this drawing in whole or in part except as authorized, in writing, by Marathon Equipment Company. You agree to immediately return this drawing and any copies or reproductions thereof upon request by Marathon Equipment Company.



SIZE B	STATE: Unreleased	DWG NO.: 606391	REV -
SCALE: 1:56			SHEET: 12 OF 16

NOTE :
CONNECTION TO BE MADE BY INSTALLER.

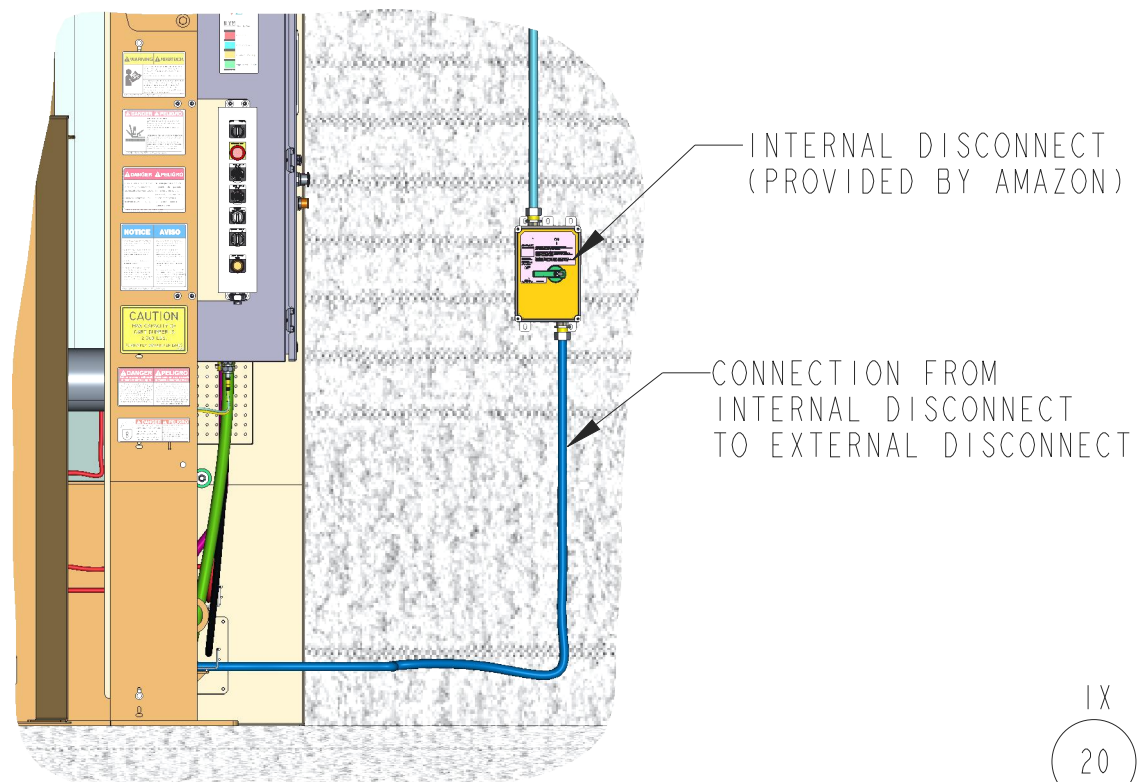

DETAIL T, SH 12
SCALE 1:20

EXTERNAL DISCONNECT
(PROVIDED BY MARATHON)

CONNECTION FROM
INTERNAL DISCONNECT
TO EXTERNAL DISCONNECT

CONNECTION FROM
EXTERNAL DISCONNECT
TO ENCLOSURE

DETAIL V, SH 12
SCALE 1:20

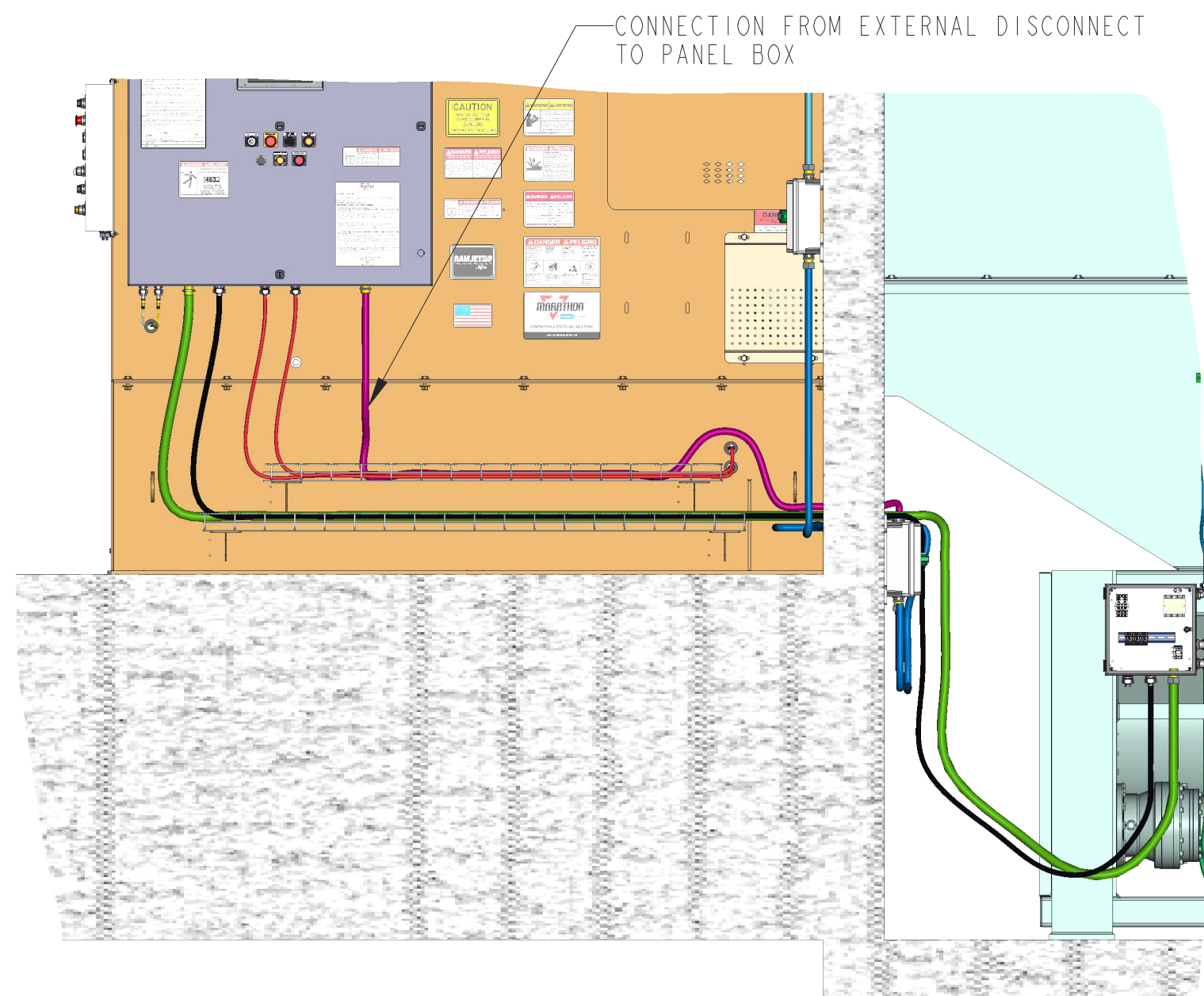

DETAIL U, SH 12
SCALE 1:20



This drawing, and all of the information and rights embodied and contained herein, constitutes confidential, proprietary information and trade secrets of Marathon Equipment Company. You are not permitted to use, disclose, distribute, copy, transmit, license, create derivative works from or otherwise reproduce this drawing in whole or in part except as authorized, in writing, by Marathon Equipment Company. You agree to immediately return this drawing and any copies or reproductions thereof upon request by Marathon Equipment Company.

SIZE
B STATE:
Unreleased

DWG NO.: 606391

REV
-

SCALE: 1:100

SHEET: 13 OF 16

4

3

DWG NO:
606391SH
14 OF 16REV
-

1

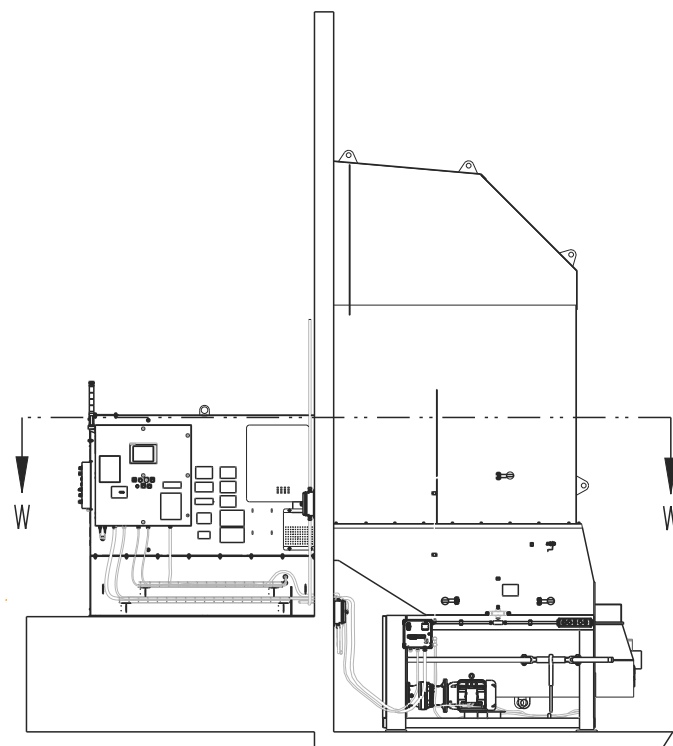
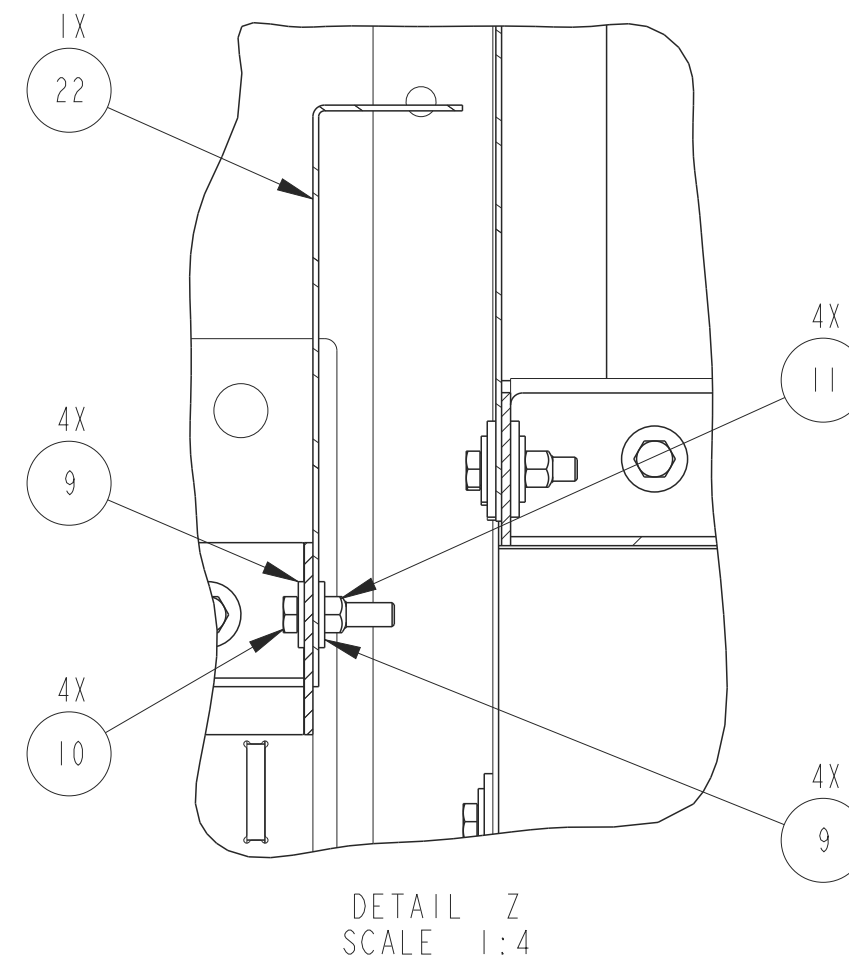
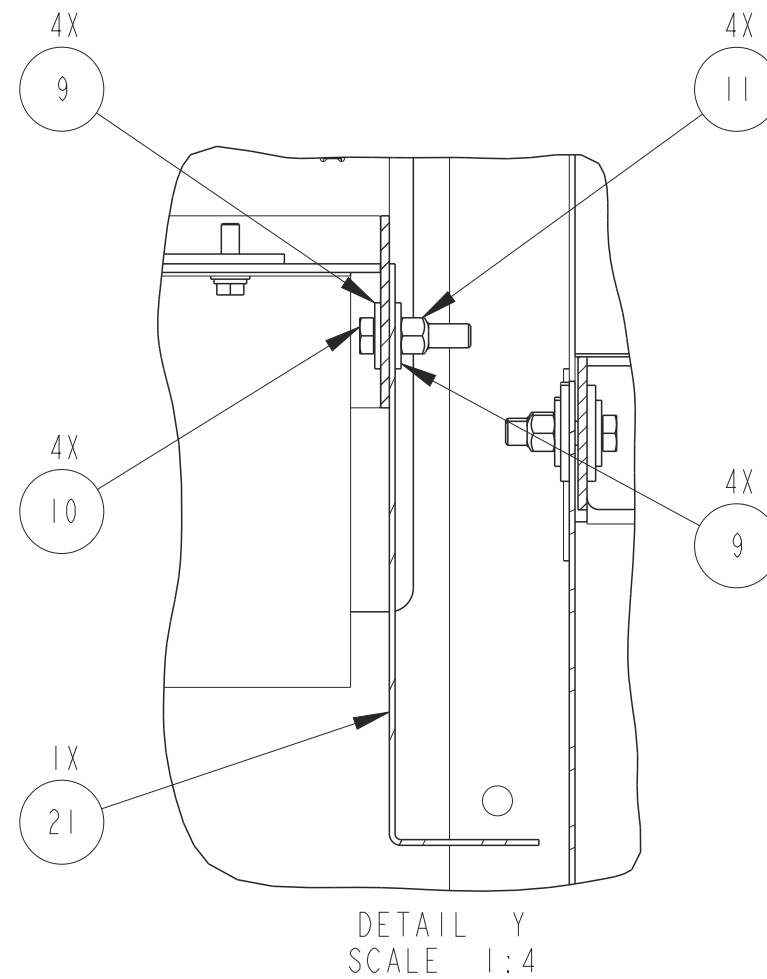
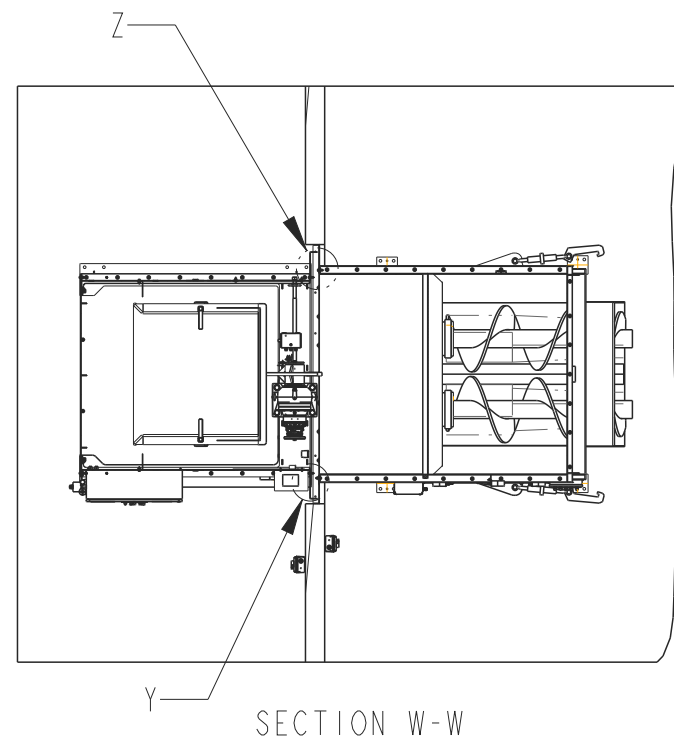
STEP 10:
INSTALL DUMPER FLASHING.

This drawing, and all of the information and rights embodied and contained herein, constitutes confidential, proprietary information and trade secrets of Marathon Equipment Company. You are not permitted to use, disclose, distribute, copy, transmit, license, create derivative works from or otherwise reproduce this drawing in whole or in part except as authorized, in writing, by Marathon Equipment Company. You agree to immediately return this drawing and any copies or reproductions thereof upon request by Marathon Equipment Company.



SIZE B	STATE: Unreleased	DWG NO.: 606391	REV -
SCALE: 1:80			SHEET: 14 OF 16

4

3

2

1

STEP 11:
INSTALL UPPER PHOTO CELL. TRIM EXTRA LENGTH OF CONDUIT FOR A CLEAN INSTALLATION.

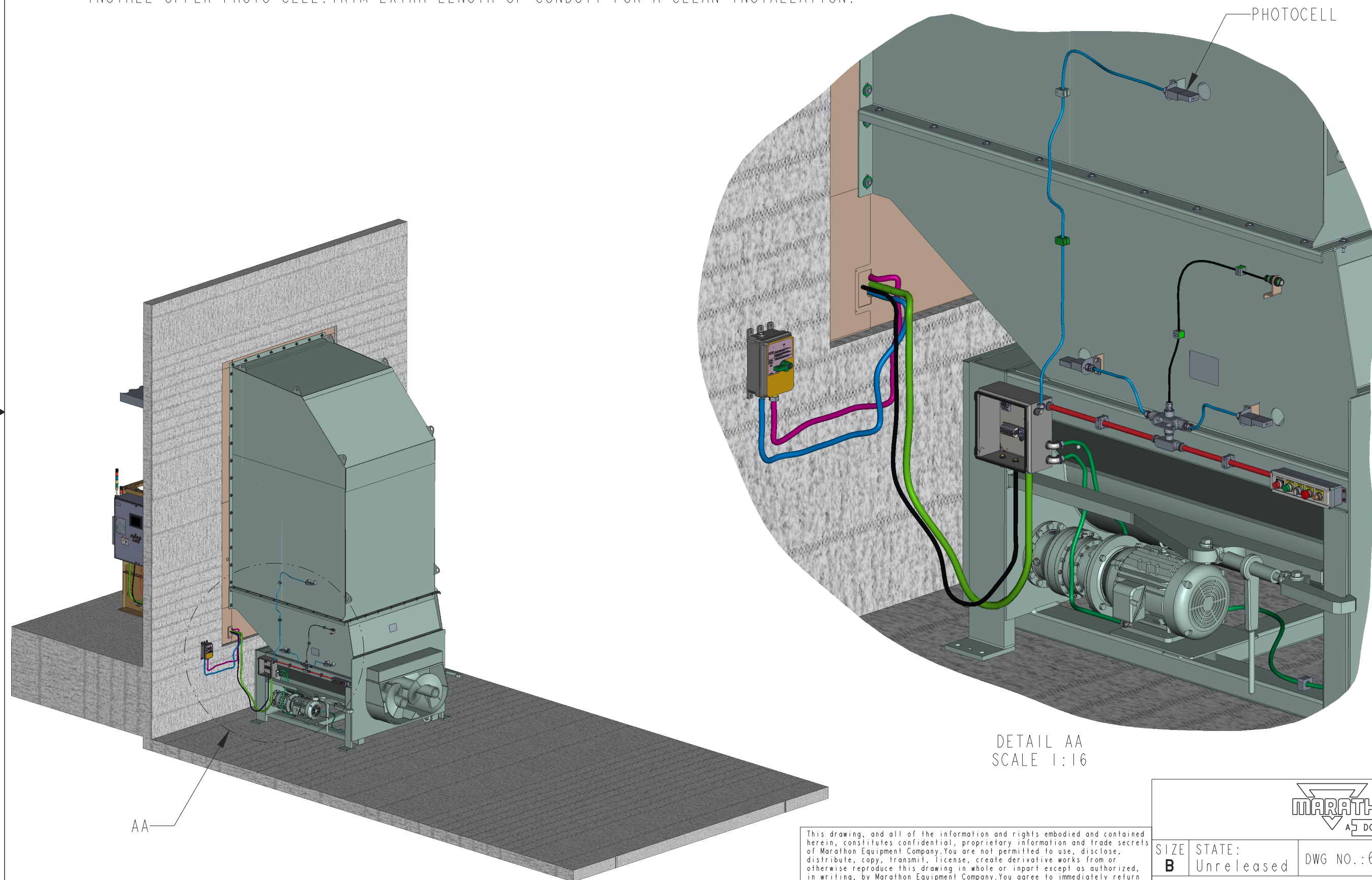

DETAIL AA
SCALE 1:16



This drawing, and all of the information and rights embodied and contained herein, constitutes confidential, proprietary information and trade secrets of Marathon Equipment Company. You are not permitted to use, disclose, distribute, copy, transmit, license, create derivative works from or otherwise reproduce this drawing in whole or in part except as authorized, in writing, by Marathon Equipment Company. You agree to immediately return this drawing and any copies or reproductions thereof upon request by Marathon Equipment Company.

SIZE B	STATE: Unreleased	DWG NO.: 606391	REV -
SCALE: 1:64			SHEET: 15 OF 16

4

3

DWG NO:
606391SH
16 OF 16REV
A

1

STEP 12:

- SET AND ANCHOR CONTAINER GUIDES AND STOPS.
- INSTALL 40 OC.

B

A

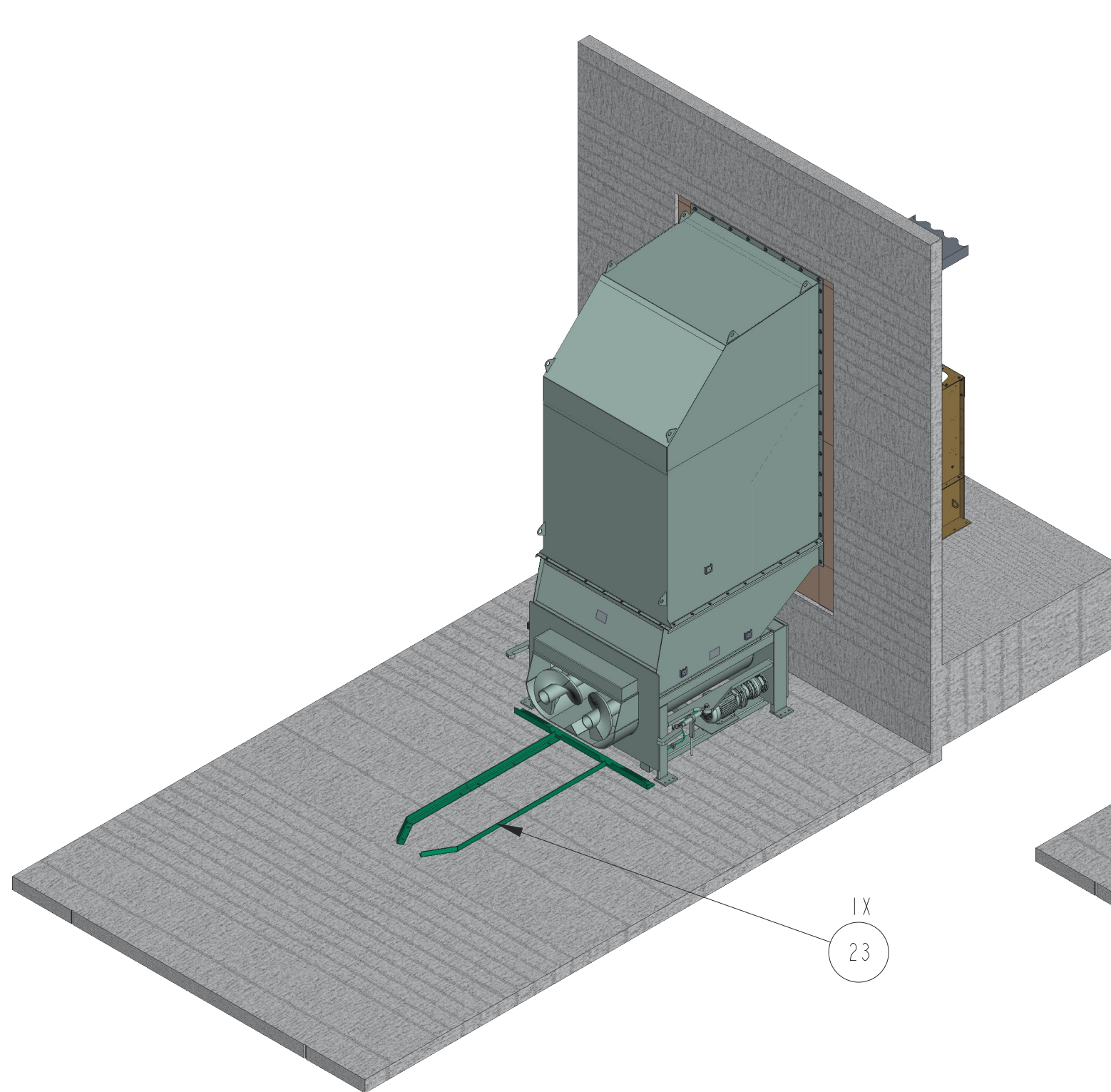

IX

23

B

A

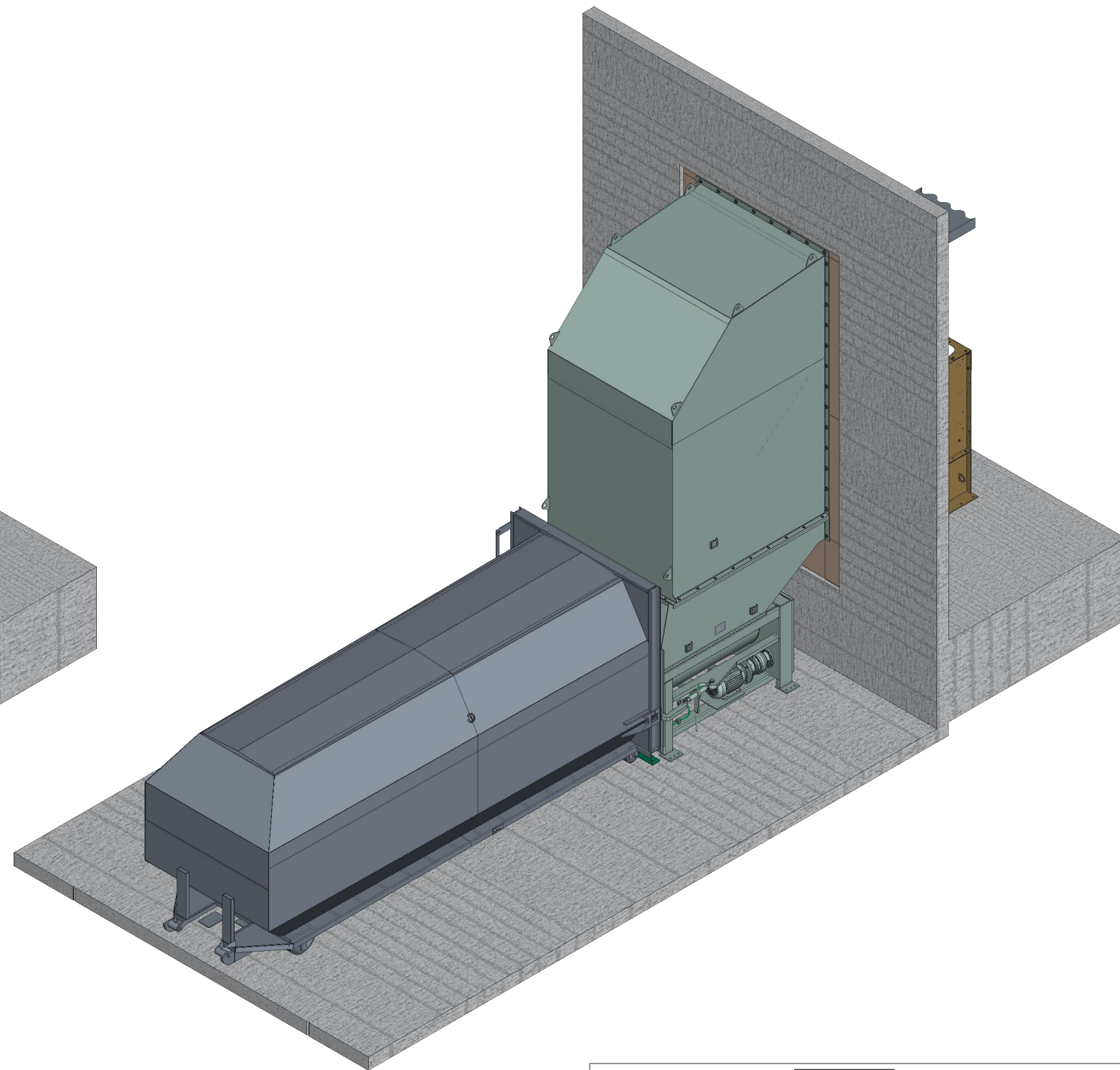

This drawing, and all of the information and rights embodied and contained herein, constitutes confidential, proprietary information and trade secrets of Marathon Equipment Company. You are not permitted to use, disclose, distribute, copy, transmit, license, create derivative works from or otherwise reproduce this drawing in whole or in part except as authorized, in writing, by Marathon Equipment Company. You agree to immediately return this drawing and any copies or reproductions thereof upon request by Marathon Equipment Company.



SIZE B	STATE: Unreleased	DWG NO.: 606391	REV A
SCALE: 1:109			SHEET: 16 OF 16

4

3

2

1